

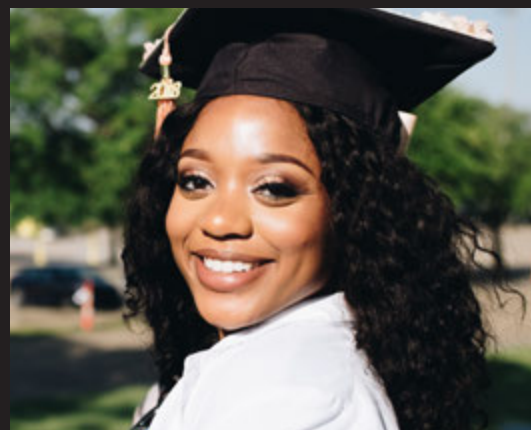

2020 Resource Guide



Message from Governor Mike DeWine

Dear Colleague:

We have experienced a lot of uncertainty during these challenging times. Coronavirus has impacted all Ohioans and has changed our daily lives.

Yet your compassion, dedication, and enthusiasm for serving others has remained.

The work you are performing has had a lasting impact on many Ohioans. Thank you to those who donated to the Combined Charitable Campaign (CCC) last year. As a State, we raised more than \$2.7 million, which brought our 30-year total to more than \$102 million.

Your support has allowed many charities throughout Ohio to continue to provide exceptional services and resources. Now, more than ever, these organizations need our assistance. Currently, many organizations are being relied upon much more and are expected to expand services without increasing their costs. Your support is vital to the CCC charities and those they serve during this health pandemic.

Each charity in this guide provides important services for Ohioans and Americans. If you have yet to sign up for the CCC, I encourage you to consider it this year. A small donation has a profound impact.

Thank you for all you do to serve our state every day.

Very respectfully yours,



Mike DeWine
Governor

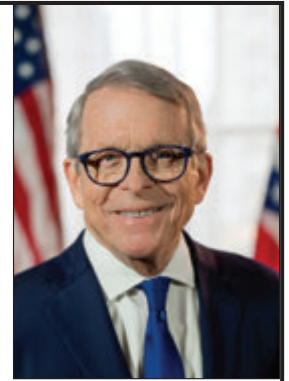

YOU are the 2020 Honorary Chair

Dear Fellow Employee,

During these unprecedented times, all Ohioans are doing their part to fight the COVID-19 pandemic. As State employees you are proof that we are truly #InThisTogetherOhio. You have adapted to new working conditions, whether that is facing new challenges in your workplace or the challenges of working from home.

Governor Mike DeWine challenged each of us to do our part to help prevent the spread of this disease, telling us the power is in each of us to make a difference. Your actions have done that.

Each year, the Combined Charitable Campaign picks an honorary chair to carry the flag and inspire us to change the world through our contributions.

Through your actions this year, you have shown that you have the power to change the world. You have made sacrifices, and you have helped save lives. That's why this year, YOU are our honorary chair.

As we face a world with unprecedented challenges and needs, know that you inspire us, and we hope you look to one another for inspiration and choose to continue making a difference through the CCC.

Sincerely,
State of Ohio Combined Charitable Campaign Steering Committee



Message from Christopher Mabe President of OCSEA/AFSCME Local 11

The Combined Charitable Campaign has been a true partnership between labor and management in the State of Ohio since its inception in 1989. Because of this effort, we are proud to say that Ohio leads other states in charitable participation, including in dollars raised, the rate of participation and in average gift.

As State employees, we've always considered giving back to be an important part of who we are as public employees. By giving to those in need, the funds from our combined effort make it possible to find solutions to social justice issues, advance medical research, provide educational opportunities, feed the hungry, house the homeless, and protect the environment.

How we treat the least among us, is the measure for our whole community.

I hope you join me and other State employees in making a contribution to a charitable organization. Let's make this our best year ever.

Sincerely,

Christopher Mabe
President of OCSEA/AFSCME Local 11



2020 DONOR RECOGNITION ITEMS - NEW FOR 2020

Combined Charitable Campaign contributors who meet the requirements listed below will be thanked with a recognition item unless they decline the gift when pledging. Donors may decline recognition items by filling in the bubble that offers the option on the paper pledge form or by choosing this option while logged into ePledge.

CCC Supporter - For New and Increasing Donations

New donors who make a gift of at least \$2 per pay or a one-time gift of \$52, and donors who increase their previous year's gift by at least \$2 per pay or \$52 may receive an RFID Secure Wallet used to prevent identify theft and credit card fraud.



Friend of CCC

All donors who make a gift of \$5-\$19.99 per pay or a one-time gift of \$130-\$519.99, may receive an All-Purpose Clear Tote Bag, now required by many venues and office buildings.



CCC Superstar

Donors who make a gift of \$20+ per pay or a one-time gift of \$520+ may receive a Waterproof Picnic Blanket, perfect for enjoying time outside with your family.



Only one "friend or superstar" level donor recognition item per donor.

Items will be distributed while supplies last.

Items displayed are a representation. Actual items may vary.

Together we can make a Difference in 2020!

Over the past 30 Years, State of Ohio employees raised

\$102,132,231

Donate at MyOhio.gov



2019 RESULTS

\$2,716,824

Amount Pledged

8,043

Number of Donors

56

State Agencies Raised
100% of Their Goal

1,126

Charities that Received
Contributions

85

Participating
State Agencies

TABLE OF CONTENTS

2020 Donor recognition items	1
Important campaign information	4 - 8
ePledge online giving program	5
What is a federation?	6
Dollar per pay calculation sheet	8
Participating federations and member charities*	
Alphabetical index	9 - 22
Habitat for Humanity of Ohio	23
Local United Ways and Community Federations (alphabetically by county or multi-county area).....	24 - 48
A Special Wish Foundation	49
Community Shares	50 - 55
America's Charities	56 - 57
Community Health Charities	58 - 61
America's Best Local Charities	62
Global Impact	63 - 65
United Negro College Fund.....	66
America's Best Charities	67 - 76
EarthShare Ohio	77 - 80
Neighbor to Nation	81 - 82
Federation contact information	83 - 86
Thank you to State Employees	87
OCSEA / Ohio Lottery Commission information.....	88, inside back cover

***Note:** To ensure equal representation in the resource guide, the order in which federations and their member charities are listed rotates each year.

You can locate a specific charity in a number of ways:

- * **By federation/location:** Charities are listed following their federation affiliation. United Ways are further broken down by county.
- * **By index:** Use the alphabetical index to locate your favorite national or local charities. There is a numerical index available on the website if you think you may know the charity code.
- * **Look online:** The resource guide also is available online at Ohio.gov/ohioccc and has a search option to help you search for your favorite charity.
- * **Multiple listings:** Some charities that have many locations or affiliates show multiple listings, indicating their inclusion in several regional or county organizations.

Thank you for making a difference with your charitable contribution.

IMPORTANT CAMPAIGN INFORMATION

What is the combined charitable campaign (CCC)?

It is an effort to consolidate many charitable campaigns into one, asking State of Ohio employees for voluntary donations through payroll deductions or one-time gifts. A combined campaign results in minimal workplace disruptions and lower administrative costs. There are multiple participating federations and hundreds of member charities that you may choose to support.

The State of Ohio Combined Charitable Campaign is codified in the Ohio Administrative Code, Chapter 123:1-28-01.

The charity resource guide:

The charity resource guide displays charity listings of all eligible charitable federations and member charities that have met CCC eligibility requirements. A sample charity listing is shown below. Key elements include: the organization's five-digit code, a 25-word or less statement of purpose, and its administrative and fundraising expense rate (AFR).

SAMPLE CHARITY LISTING

12345 ABC Charity

Provides emergency and transitional housing.

EIN: 12-1234567- 18.0%

The Employer Identification Number (EIN) is issued by the Internal Revenue Service (IRS). It can be used for obtaining additional information about an organization from the IRS (877-829-5500). Please note: some organizations may be covered under an umbrella organization's tax exemption status and EIN.

The EIN and AFR are included to help you identify organizations that meet your interests and performance standards.

Additional federation and member charity information can be found in this guide and on [GuideStar.org](https://www.guidestar.org), a national database of nonprofit organizations. When searching in GuideStar, it is best to utilize EINs. You will find the EIN in the federation or member charity description. There is no cost to access GuideStar for this information.

What is the 2020 campaign goal?

The overall 2020 campaign goal for the State of Ohio is \$2.1 million. Each agency also has its own goal, which will be shared with its staff by the agency director and/or agency campaign coordinator.

What are the dates of the campaign?

The campaign begins Wednesday, August 26 and ends Friday, October 9.

Who is my agency campaign coordinator?

Go to [Ohio.gov/ohioccc](https://ohio.gov/ohioccc) to find your agency campaign coordinator.

There are two methods of contributing to the CCC:

- * Online pledging
- * Paper pledge form

Online pledging:

The CCC offers an online giving system, ePledge, which allows donors to make donations to the CCC without using paper pledge forms. The online system is a secure and efficient method of viewing and making contributions to the campaign. You may choose to make a payroll deduction or a one-time donation via credit card or electronic check. A minimum donation of \$26 is required for credit card payments and electronic checks. It's fast and easy!

How do I access ePledge? You will access the ePledge site through MyOhio.gov and make your donation by clicking on the myCCC button.

The online system will walk you through the process and allow you to donate by payroll deduction, credit card, or electronic check. If you are unsure how to proceed once accessing the link, step-by-step directions are available at Ohio.gov/ohioccc. After your pledge is complete, you will receive an email confirmation, which can be printed and saved. Please complete the online survey after you have completed your pledge.

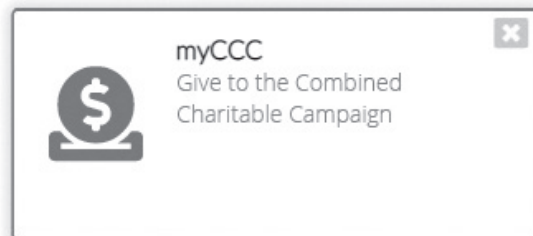

You will receive, via your work e-mail, online pledging notifications during the campaign with the words "Combined Charitable Campaign." These e-mails are safe to open and provide important campaign information. **Emails will be sent to employees on August 5, 12 and 19. The campaign will officially begin on August 26.** E-mails will continue throughout the campaign.

Note: Once you complete your pledge online, you will no longer receive CCC email messages. You also may log on to ePledge using the myCCC tile on MyOhio.gov to affirm that you have made a paper pledge or want to opt out of future messaging.

2020 paper pledge form:

While online giving is an efficient and safe method of making donations to the campaign, paper pledge forms also are available from agency campaign coordinators or online at Ohio.gov/ohioccc.

Cash/Check donations:

If you wish to make one-time check or cash donations or do not have a work email address, you should complete a paper pledge form. Paper pledge forms may be obtained from and turned in to your agency campaign coordinator. Please note: The online option is only for pledging by payroll deduction, credit card, and electronic check.

New employees:

Employees hired on or after August 7 must make their pledge using a paper pledge form.

When completing a paper pledge form:

- Use a black pen and write legibly
- Do not staple the pledge form
- Sign and date the pledge form
- Fill in the appropriate bubble(s) if you wish to be anonymous or not receive a donor recognition item
- Forms may be photocopied for your records or your agency campaign coordinator's records
- When you have completed your paper pledge form, please return it to your agency campaign coordinator

What if my favorite charity isn't included in the CCC?

All charities participating in the State of Ohio Combined Charitable Campaign have completed a thorough application and review process and are members of a federation (please see the definition below). If your favorite charity is not listed, they may not have applied or may not be a member of a federation listed in this resource guide. You may wish to suggest that officials representing that charity contact one of the participating federations to inquire about membership. Contact information for each federation is listed on pages 83 - 86.

What is a federation?

Federations are organizations which have multiple independent, charitable agencies as members. They serve as “umbrella” organizations for a wide range of member charities which play a major role in delivering health, human, environmental, and educational services. Participating federations are carefully selected. Federations wishing to participate in the CCC submit applications to the CCC Statewide Steering Committee each year. To be approved for participation by the CCC, federations must meet specified criteria which include, but are not limited to the standards listed below. For a full list of eligibility criteria, see the CCC policies and procedures online at Ohio.gov/ohioccc.

Key standards for federations and charitable agencies:

- Must be a 501(c)(3), not-for-profit, tax-exempt, charitable federation with at least 3 member charities
- Must provide direct health, human, environmental, or educational services
- Must be incorporated or authorized to do business in Ohio
- Must adhere to standard accounting procedures
- Must be in existence for at least two years prior to the date the campaign begins
- Must have a stated policy of nondiscrimination and comply with EEO laws

This year's participating federations are:

A Special Wish Foundation	EarthShare Ohio
America's Best Charities	Global Impact
America's Best Local Charities	Habitat for Humanity of Ohio
America's Charities	Local United Ways and Community Federations
Community Health Charities	Neighbor to Nation
Community Shares	United Negro College Fund

To ensure equal representation in the resource guide, the order in which federations and their member charities are listed rotates each year.

What are the payment options available to me?

Payroll deduction, the easy method of giving, has several advantages. It's simple and you can make your gift over a period of time. If you select the payroll deduction option, deductions will be made from your paychecks during calendar year 2021. Each year employees must submit a new pledge. Donations do not automatically continue from year to year. If you select the payroll deduction option, you must complete an online pledge **or** sign a paper pledge form to authorize the deduction to begin in January.

One-time gifts of cash or checks also may be made during the campaign. Any monetary contribution must be accompanied by a pledge form. **Contributions by check must be made payable to the Combined Charitable Campaign (CCC)**. Be sure to enclose cash or checks securely with your completed paper pledge form. Do not staple cash or checks to pledge forms. If you choose to donate by electronic check or credit card, this option is available online.

With either method, you may designate up to eight charities as long as each charity's gift is \$3 or more for a one-time gift, or \$1 or more per charity per pay for payroll deductions. A minimum total donation of \$26 is required for credit card payments and electronic checks.

Your CCC deduction will be reflected on your pay statement as "CCC."

How do I designate my gift?

Through the CCC, you may designate your gift to as many as eight (8) federations or member charities by indicating your choices on the employee pledge form. Each federation and charity are listed separately, with an assigned five-digit charity code (e.g., 12345) that must be used when making a selection to ensure that your contribution reaches the charity or charities you wish to support.

To support a federation and have your gift shared among all of its charities, choose the federation code as it appears preceding the federation name and description. To support an individual charity within a federation, select that charity's code as it appears preceding the charity name and description.

Should I designate my contribution?

Designating your contribution increases your charity's ability to capture a greater portion of the undesignated dollars. If you don't designate, some of your money may go to charities that you do not support, so you are strongly encouraged to carefully choose your designations. Charities that receive no direct contributions will not receive any undesignated contributions. Pledge forms returned with donations but without charity codes will be counted as undesignated donations.

"00000" Undesignated Code:

If you choose not to designate your contributions to a specific charity, but want to donate to the campaign as a whole, you should enter "00000" where the charity code is needed. A "00000" contribution will go into an "undesignated" category and will be divided among the federations by the percentage of dollars that were pledged out of the total campaign dollars.

What portion of my gift funds administrative costs?

Included in each charity's description is a percentage reflecting the portion of contributions that charity uses for administrative costs, such as management and fundraising. The CCC Review Committee approved these charities for this year's campaign based on their individual circumstances and documentation provided. Each charity has provided a description of their work to help you make an informed choice in designating your gift.

What is the administrative rate for the CCC?

Administrative costs for the 2019 campaign were 8.0% of funds received. These funds provide for the creation and printing of the resource guide, newsletters, video, donor recognition items, coordinator training, professional staff, campaign audit, IT support, postage, and supplies. All of the federations share in the administrative cost proportionate to their designations in the campaign.

What are donor recognition items?

Combined Charitable Campaign contributors who meet the requirements listed below will be thanked with a recognition item unless they decline the gift when pledging. Donors may decline recognition items by filling in the bubble that offers the option on the paper pledge form or by choosing this option while logged into ePledge.

CCC Supporter - For New and Increasing Donations

New donors who make a gift of at least \$2 per pay or a one-time gift of \$52, and donors who increase their previous year's gift by at least \$2 per pay or \$52 may receive an RFID Secure Wallet used to prevent identify theft and credit card fraud.

Friend of CCC

All donors who make a gift of \$5-\$19.99 per pay or a one-time gift of \$130-\$519.99, may receive an All-Purpose Clear Tote Bag, now required by many venues and office buildings.

CCC Superstar

Donors who make a gift of \$20+ per pay or a one-time gift of \$520+ may receive a Waterproof Picnic Blanket, perfect for enjoying time outside with your family.

How can I show my support of CCC?

If you would like to share why you support the CCC or how it has positively impacted you or someone you know, we encourage you to provide a short written or video testimonial to be shared with your fellow State employees. To submit a written testimonial, visit ohio.gov/ohioccc to download the testimonial and waiver forms (or request them from your agency campaign coordinator), complete the forms, and return them to your coordinator. These testimonials may be used in the charity resource guide, brochures, or in CCC emails.

To submit a video testimonial, please work with your agency campaign coordinator to record a 30-second, or shorter, video of you telling us why CCC is important to you. Your coordinator will then share the video with agency employees via email and/or posting it on your agency's social media using the hashtag #OhioCCC. You also can post your own CCC videos directly to your agency's social media using #OhioCCC.

Dollar per pay calculation sheet:

Dollars per Pay	Pay Periods x 26
\$ 1.00	\$ 26.00
\$ 2.00	\$ 52.00
\$ 3.00	\$ 78.00
\$ 4.00	\$ 104.00
\$ 5.00	\$ 130.00
\$ 6.00	\$ 156.00
\$ 7.00	\$ 182.00
\$ 8.00	\$ 208.00
\$ 9.00	\$ 234.00
\$ 10.00	\$ 260.00
\$ 11.00	\$ 286.00
\$ 12.00	\$ 312.00
\$ 13.00	\$ 338.00
\$ 14.00	\$ 364.00
\$ 15.00	\$ 390.00

Dollars per Pay	Pay Periods x 26
\$ 16.00	\$ 416.00
\$ 17.00	\$ 442.00
\$ 18.00	\$ 468.00
\$ 19.00	\$ 494.00
\$ 20.00	\$ 520.00
\$ 21.00	\$ 546.00
\$ 22.00	\$ 572.00
\$ 23.00	\$ 598.00
\$ 24.00	\$ 624.00
\$ 25.00	\$ 650.00
\$ 26.00	\$ 676.00
\$ 27.00	\$ 702.00
\$ 28.00	\$ 728.00
\$ 29.00	\$ 754.00
\$ 30.00	\$ 780.00

Dollars per Pay	Pay Periods x 26
\$ 31.00	\$ 806.00
\$ 32.00	\$ 832.00
\$ 33.00	\$ 858.00
\$ 34.00	\$ 884.00
\$ 35.00	\$ 910.00
\$ 36.00	\$ 936.00
\$ 37.00	\$ 962.00
\$ 38.00	\$ 988.00
\$ 39.00	\$ 1,014.00
\$ 40.00	\$ 1,040.00
\$ 45.00	\$ 1,170.00
\$ 50.00	\$ 1,300.00
\$ 55.00	\$ 1,430.00
\$ 60.00	\$ 1,560.00
\$ 65.00	\$ 1,690.00

Dollars per Pay	Pay Periods x 26
\$ 70.00	\$ 1,820.00
\$ 75.00	\$ 1,950.00
\$ 80.00	\$ 2,080.00
\$ 85.00	\$ 2,210.00
\$ 90.00	\$ 2,340.00
\$ 95.00	\$ 2,470.00
\$ 100.00	\$ 2,600.00
\$ 105.00	\$ 2,730.00
\$ 110.00	\$ 2,860.00
\$ 115.00	\$ 2,990.00
\$ 120.00	\$ 3,120.00
\$ 125.00	\$ 3,250.00
\$ 130.00	\$ 3,380.00
\$ 140.00	\$ 3,640.00
\$ 150.00	\$ 3,900.00

ALPHABETICAL INDEX OF PARTICIPATING FEDERATIONS AND CHARITIES

- NUMBERS & SYMBOLS -

13020	4 Paws for Ability	67
47001	4C for Children (Hamilton Co.).....	33
48001	4C for Children (Montgomery Co.).....	40
66001	4C for Children (Warren Co.)	47

- A -

52501	A Caring Place Child Advocacy Center.....	35
13038	A Child's Hope International	67
52519	A Child's Place CASA Ltd.....	35
16001	A Kid Again	58
11001	A Special Wish Foundation, Dayton Chapter	49
48002	A Special Wish Foundation, Dayton Chapter (Mont. Co.)	40
11005	A Special Wish Foundation, Lancaster Chapter	49
11000	A Special Wish Foundation, National.....	49
11003	A Special Wish Foundation, Newark Chapter	49
65501	A.I.D. Action-Information-Direction	26
52502	A.L.I.V.E. Inc.	35
15001	Abandoned Children's Fund	67
47002	Abilities First Foundation (Hamilton Co.).....	33
66002	Abilities First Foundation (Warren Co.)	47
25123	Abortion Federation, National (NAF).....	67
66017	Abuse and Rape Crisis Shelter of Warren County.....	47
25106	Abused Childrens Fund.....	67
49543	Access Health Stark County	44
60501	Access, Inc.	45
22001	Accion International.....	63
47501	Achievement Centers for Children	27
25001	Action Against Hunger	63
36501	Action for Children	30
25163	Acton Institute for the Study of Religion and Liberty	67
47092	Adams and Brown Counties Economic Opportunities	33
47004	Addiction Services Council	33
26001	Adopt America Network	81
15002	Adoptable Children (North American Council).....	67
17001	Adoption Network Cleveland	53
25002	Adoptions by Cradle of Hope	67
19096	Advocacy & Protective Services, Inc.	51
19103	Advocates for Basic Legal Equality (ABLE) (CS-Mid Ohio).....	51
20001	Advocates for Basic Legal Equality (ABLE) (CS-NW).....	55
20033	Advocating Opportunity	55
21001	African Wildlife Foundation	77
25087	Aid for African Catholic Missions.....	67
25004	Aid For Starving Children	67
25103	Aid for Trash Dump Children - The UnForgotten	67
24001	AIDS Children's Foundation	67
16013	AIDS Research Foundation, (amfAR).....	58
24053	AIDS Vaccine Initiative, Int'l.	67
25176	Air Force Association	67
21002	Alaskan Conservation Foundation.....	77
53016	Alcohol & Drug Freedom Center of Knox County	36
14001	Alex's Lemonade Stand Foundation.....	67
22006	Alight	63
65033	All Children Learn Differently School	38
19091	All THAT - Teens Hopeful About Tomorrow	51
48501	Allen County Council on Aging	24
42010	Allen Eiry Senior Center.....	44
25088	Allergy and Asthma Network/Mothers of Asthmatics.....	67

13017	Alley Cat Rescue.....	67
26058	Alliance Defending Freedom.....	81
16094	Alliance for Cancer Gene Therapy	58
49539	Alliance for Children and Families (ACF)	44
21080	Alliance for the Great Lakes	77
55518	Allwell Behavioral Health Services.....	41
24004	Alopecia Areata Foundation, National.....	67
16095	ALS Association	58
16003	ALS Association, Central and Southern Ohio Chapter.....	58
16004	ALS Association, Northern Ohio Chapter	58
65027	Alta Care Group.....	38
36502	Alvis.....	30
12001	Alzheimer's and Aging Research Center	56
16096	Alzheimer's Association	58
16010	Alzheimer's Association, Northwest Ohio Chapter	58
12048	Alzheimer's Disease Research.....	56
24005	Alzheimer's Foundation of America.....	67
24035	Alzheimer's Research and Prevention Foundation.....	68
24006	Alzheimer's Research Foundation, Fisher Center	68
47625	America Scores Cleveland.....	27
14012	American Association for Cancer Research	68
24036	American Association of Kidney Patients	68
25027	American Battlefield Trust.....	68
25124	American Bird Conservancy.....	77
16067	American Cancer Society	58
12002	American Center for Law and Justice.....	56
12044	American Civil Liberties Union Foundation	56
25182	American Cleft Palate - Craniofacial Association	68
26059	American Council of the Blind	81
19003	American Council of the Blind, Ohio Chapter	51
16012	American Diabetes Association	58
26004	American Family Association.....	81
21003	American Farmland Trust	77
21004	American Forests	77
24001	American Foundation for Children with ADS (AIDS Children's Foundation)	67
26060	American Foundation for Suicide Prevention.....	81
16068	American Heart Association	58
13002	American Humane Association.....	68
13039	American Indian College Fund.....	68
25183	American Indian Services	68
25184	American Indian Youth Running Strong.....	68
22004	American Jewish World Service	63
16014	American Kidney Fund.....	58
16136	American Lebanese Syrian Assoc. Charities (St. Jude Children's...).....	60
16015	American Liver Foundation.....	58
16130	American Lung Association.....	58
22005	American Near East Refugee Aid (ANERA).....	63
48502	American Red Cross (Allen Co.).....	24
43010	American Red Cross (Ashland Co.).....	24
66501	American Red Cross (Fairfield Co.)	29
36503	American Red Cross (Franklin Co.)	30
50501	American Red Cross (Guernsey Co.).....	32
52001	American Red Cross (Hocking Co.)	35
52503	American Red Cross (Jefferson Co.)	35
53001	American Red Cross (Knox Co.).....	36
53501	American Red Cross (Licking Co.)	37
55501	American Red Cross (Muskingum Co.).....	41
71012	American Red Cross (Pike Co.).....	42

ALPHABETICAL INDEX OF PARTICIPATING FEDERATIONS AND CHARITIES

42013	American Red Cross (Seneca Co.).....	44	47635	Benjamin Rose Institute On Aging	27
39501	American Red Cross (Union Co.).....	47	12059	Best Friends Animal Society.....	56
25089	Americans Helping Americans	68	20023	Bethany House	55
22007	AmeriCares Foundation	63	21009	Beyond Pesticides	77
25000	America's Best Charities.....	67	25010	Bible Believers Fellowship	68
29000	America's Best Local Charities	62	45824	Big Brothers Big Sisters (Allen Co.)	24
12000	America's Charities.....	56	37503	Big Brothers Big Sisters (Delaware Co.).....	28
26005	America's VetDogs - The Veteran's K-9 Corps, Inc.	68	66503	Big Brothers Big Sisters (Fairfield Co.).....	29
12003	Amnesty International USA.....	56	36507	Big Brothers Big Sisters (Franklin Co.).....	30
22002	Amref Health Africa	63	47010	Big Brothers Big Sisters (Hamilton Co.)	33
13043	Anglican Relief and Development Fund.....	68	47009	Big Brothers Big Sisters (Hamilton Co., Butler Co.)	33
13033	Animal League America	68	38019	Big Brothers Big Sisters (Lake Co.)(Torchlight Youth...)	37
13014	Animal Legal Defense Fund	68	49003	Big Brothers Big Sisters (Lorain Co.).....	37
19104	Animal Protection Network	51	48008	Big Brothers Big Sisters (Montgomery Co.)	40
24037	Anxiety and Depression Association of America (Anxiety...) ..	68	55503	Big Brothers Big Sisters (Muskingum Co.).....	41
24037	Anxiety, Depression, PTSD and OCD Education and Research Foundation.....	68	56503	Big Brothers Big Sisters (Pickaway Co.)(South Central...)	42
25202	Apes Alive: The Primate Rescue Center.....	68	71001	Big Brothers Big Sisters (Pike Co.)(South Central...)	42
13044	Aplastic Anemia & MDS International Foundation	68	58504	Big Brothers Big Sisters (Ross Co.)(South Central...)	43
21006	Appalachia Ohio Alliance.....	77	34003	Big Brothers Big Sisters (Shelby Co.).....	44
25185	Appalachian Trail Conservancy	68	62502	Big Brothers Big Sisters (Tuscarawas Co.)	46
43002	Appleseed Community Mental Health Center.....	25	39502	Big Brothers Big Sisters (Union Co.)	47
65037	Apprises.....	38	66027	Big Brothers Big Sisters (Warren Co.).....	47
13049	Apraxia Kids	68	13021	Big Cat Rescue Corp.....	69
25177	Armed Forces Family Survivors Fund.....	68	17050	Bike Cleveland.....	53
48006	Artemis Center for Alternatives to Domestic Violence	40	21011	Black Swamp Conservancy	77
12004	Arthritis & Chronic Pain Research Institute	56	14003	Bladder Cancer Advocacy Network.....	69
16098	Arthritis Foundation.....	58	26009	Blessings International.....	81
20028	Arts Commission of Greater Toledo	55	25012	Born Free USA.....	77
19063	ASHA Ray of Hope	51	25164	Boulder Crest Retreat Foundation	69
43003	Ashland County Cancer Association	25	48504	Boy Scouts - Black Swamp (Allen Co.)	24
43011	Ashland County Council on Aging	25	42001	Boy Scouts - Black Swamp (Seneca Co.).....	44
43004	Ashland Parenting Plus.....	25	66018	Boy Scouts - Dan Beard (Warren Co.).....	48
22051	Ashoka	63	50005	Boy Scouts - Erie Shores (Lucas Co.)	38
43503	Ashtabula County Community Action Agency.....	25	50502	Boy Scouts - Muskingum Valley (Guernsey Co.).....	32
43516	Ashtabula County Council on Aging	25	53003	Boy Scouts - Muskingum Valley (Knox Co.)	36
25008	Asian Children's Rescue & Relief Fund.....	68	55504	Boy Scouts - Muskingum Valley (Muskingum Co.).....	41
13029	ASPCA: American Society for the Prevention of Cruelty to Animals.....	68	66504	Boy Scouts - Simon Kenton (Fairfield Co.).....	29
13018	Assistance Dog Institute	68	52003	Boy Scouts - Simon Kenton (Hocking Co.).....	35
43005	Associated Charities of Ashland Ohio, Inc.	25	53504	Boy Scouts - Simon Kenton (Licking Co.).....	37
24043	Autism Intervention and Treatment Research.....	68			
15007	Autism Society of America.....	68			
57015	Autism Society of Greater Akron	42			
16019	Autism Speaks	58			
49030	Avon/Avon Lake Community Resource Services.....	37			

- B -

29024	Basement Outreach Ministries, Inc. The.....	62
21008	Bat Conservation International	77
60506	Battered Women's Shelter.....	45
16069	Be the Match Foundation.....	58
20002	Beach House (Beach House Family Shelter).....	55
20002	Beach House Family Shelter.....	55
49514	Beacon Charitable Pharmacy.....	45
53520	Behavioral Healthcare Partners of Central Ohio, Inc.	37
25009	Believe In Tomorrow National Children's Foundation.....	56
17049	Bellaire-Puritas Development Corporation.....	53

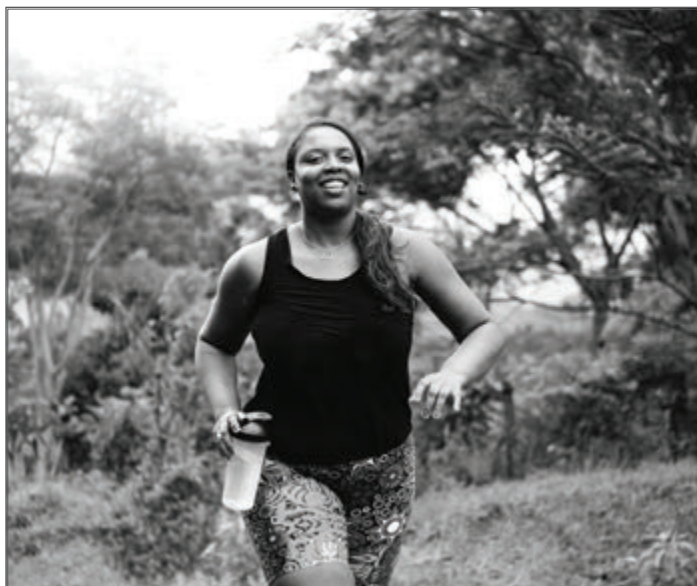

ALPHABETICAL INDEX OF PARTICIPATING FEDERATIONS AND CHARITIES

56504	Boy Scouts - Simon Kenton (Pickaway Co.).....	42	26063	Care Net	81
39503	Boy Scouts - Simon Kenton (Union Co.)	47	19071	Career Transition Institute.....	51
48068	Boy Scouts - Tecumseh (Mont. Co.).....	40	25015	Carter Center	69
12005	Boy Scouts of America	56	58507	Carver Community Center	43
47517	Boys & Girls Club (Cuyahoga Co.).....	27	19022	CASA (CS-Mid Ohio)(CASA of...)	51
36509	Boys & Girls Club (Franklin Co.).....	30	52519	CASA (Jefferson Co.)(A Child's Place...)	35
47013	Boys & Girls Club (Hamilton Co.)	33	19022	CASA of Franklin County	51
65020	Boys & Girls Club (Mahoning Co.).....	38	19009	Cat Welfare Association.....	51
48010	Boys & Girls Club (Montgomery Co.)	40	58006	Catalyst Life Services	43
49502	Boys & Girls Club (Stark Co.).....	45	43506	Catholic Charities (Ashtabula Co.).....	25
60509	Boys & Girls Club (Summit Co.)	45	47018	Catholic Charities (Hamilton Co.)	33
24011	Brain Injury Association of America	69	41003	Catholic Charities (Huron Co.)	35
14002	Brain Tumor Association, American (ABTA).....	69	65003	Catholic Charities (Mahoning Co.).....	38
26010	Bread and Water for Africa	69	58005	Catholic Charities (Richland Co.).....	43
14004	Breast Cancer African American	69	62003	Catholic Charities (Trumbull Co.)	46
14024	Breast Cancer Aid and Research Institute.....	69	43014	Catholic Charities Services Corporation (Ashland Co.).....	25
26062	Breast Cancer Charities of America.....	81	47522	Catholic Charities Services Corporation (Cuyahoga Co.)	27
14007	Breast Cancer Research and Assistance Fund	69	27027	Catholic Legal Immigration Network	69
26011	Breast Cancer Research Foundation	58	25016	Catholic Relief Services.....	70
19084	Breathing Association	51	36512	Catholic Social Services (Franklin Co.).....	30
16131	Bridgeway Academy.....	58	53505	Catholic Social Services (Licking Co.).....	37
12048	BrightFocus Foundation (Alzheimer's Disease Research).....	56	48012	Catholic Social Services (Montgomery Co.)	40
25014	Brother's Brother Foundation	69	55505	Catholic Social Services (Muskingum Co.).....	41
21012	Buckeye Environmental Network.....	77	25092	Catholic Volunteer Network (Catholics for the Poor...).....	70
21012	Buckeye Forest Council (Buckeye Environmental Network)	77	25092	Catholics for the Poor and Needy Worldwide.....	70
21013	Buckeye Trail Association	77	12009	Catholics United for Life	70
13047	Buddhist Tzu Chi Foundation	69	13030	Cats on Death Row	70
17044	Burten, Bell, Carr Development	53	24050	Celiac Central, Beyond Celiac	70
66522	By The Way.....	29	16132	Center For Eating Disorders & Psychotherapy (The Center for Balanced Living).....	59
- C -			36597	Center for Employment Opportunities.....	30
50503	Cambridge Area YMCA.....	33	36585	Center for Healthy Families, The.....	30
65505	Camp Fire (Columbiana N.)	26	58006	Center for Individual and Family Services (Catalyst...)	43
60003	Camp Fire (Columbiana S.)	27	25148	Center for Reproductive Rights	70
66005	Camp Joy	48	36514	Central Community House	30
38023	Camp Sue Osborn	36	19012	Central Ohio Green Education Fund.....	51
19006	Camp Wyandot.....	51	15010	Cerebral Palsy Foundation	59
24025	Can Do Multiple Sclerosis	69	25050	Certified Humane	70
66505	Canal Winchester Human Services Corporation.....	29	21089	Chagrin River Watershed Partners	77
14025	Cancer Aid and Research Fund.....	69	25018	Challenger Center	70
14008	Cancer Care, Inc.....	69	36578	Charitable Pharmacy of Central Ohio.....	30
14033	Cancer Research America - NFCR (Amer. Best).....	69	48013	CHEERS	40
16121	Cancer Research America - NFCR (Comm. Health)	59	50046	Cherry Street Mission Ministries	38
12007	Cancer Research and Prevention Foundation	56	13048	Chesapeake Bay Foundation	70
12008	Cancer Research for Children - CureSearch.....	56	49504	Child & Adolescent Behavioral Health.....	45
14010	Cancer Research Fund of the Damon Runyon-Walter Winchell Foundation.....	69	66524	Child Advocacy Center of Fairfield Co. (Harcum House...).....	30
16021	Cancer Research Institute	59	49031	Child Care Resource Center.....	37
41006	Cancer Services of Erie County	35	47595	Child Care Resource Center of Cuyahoga County (Starting Point).....	28
16122	Cancer Support Community Central Ohio.....	59	15012	Child Find of America	70
13003	Canine Assistants	69	25019	Child Foundation	70
13004	Canine Companions for Independence	69	25020	Child Rescue International.....	70
13015	Canine Health Foundation	69	15037	Child Slavery, Trafficking and Forced Labor Rescue	70
12061	Canine Partners for Life.....	56	22009	ChildFund International	63
25147	Canine Wounded Heroes.....	69	13049	Childhood Apraxia of Speech Association of North America (CASANA) (Apraxia Kids)	68
15009	Canines for Disabled Kids	69	14013	Childhood Cancer Research for a Cure	70
19008	Capital Area Humane Society (Columbus Humane)	51	19077	Childhood League (CS-Mid Ohio)	51
21100	Carbonfund.org Foundation.....	77	36586	Childhood League (Franklin Co.).....	30
22008	CARE.....	63	22010	Children International	63

ALPHABETICAL INDEX OF PARTICIPATING FEDERATIONS AND CHARITIES

25125	Children of Fallen Patriots Foundation.....	70	19008	Columbus Humane.....	51
25021	Children of Nicaragua Fabretto Foundation	70	29025	Columbus Relief, Inc.	62
15017	Children of the Night	70	36525	Columbus Speech and Hearing Center	31
57004	Children's Advocacy Center of Portage County.....	42	36526	Columbus Urban League	31
14027	Children's Cancer Aid and Research Institute	70	21018	Columbus Zoo and Aquarium.....	78
26013	Children's Cancer Assistance Fund	81	21018	Columbus Zoological Park Association (Columbus Zoo...) ..	78
15038	Children's Defense Fund (America's Best)	70	48013	Communities Helping Each and Everyone Reach Success	40
19066	Children's Defense Fund (CS-Mid Ohio).....	51	36527	Communities in Schools of Central Ohio	31
48505	Children's Developmental Center of Lima	24	71003	Community Action Committee of Pike County	42
26014	Children's Food Fund/World Emergency Relief.....	81	66506	Community Action Program Commission of the Lancaster Fairfield County Area.....	29
47023	Children's Home of Cincinnati, Ohio, The.....	33	39522	Community and Seasoned Citizens	47
25207	Children's Hospital & Research Center Foundation.....	75	19106	Community Arts Project, Inc.	51
29001	Children's Hospital Medical Center (Cincinnati Children's...) 62		36529	Community Development for All People (CD4AP)	31
19105	Children's Hunger Alliance.....	51	58008	Community Health Access Project (CHAP)	43
15018	Children's Hunger Fund.....	70	16000	Community Health Charities	58
26015	Children's Hunger Relief Fund.....	70	19018	Community Kitchen.....	51
25022	Children's Medical Ministries.....	70	49505	Community Legal Aid Services	45
25046	Children's Network International (Help the Children)	72	36531	Community Properties Impact Corporation (CPO Impact)	31
25032	Children's Organ Transplant Association	70	58507	Community Recreational Council of Chillicothe (Carver Community Center)	43
62004	Children's Rehabilitation Center.....	46	19092	Community Refugee and Immigration Services (CRIS)	51
15044	Children's Shelter of Cebu (Philippine Children's Shelter).....	74	18000	Community Shares of Greater Cincinnati.....	50
16079	Children's Tumor Foundation	59	19000	Community Shares of Mid Ohio.....	51
42524	Chix 4 a Cure	25	36532	Community Shelter Board	31
47528	CHN Housing Partners	27	62027	Community Volunteer Council	46
71014	Choice Housing, Inc.....	42	65004	Compass Family & Community Services.....	38
25025	Christian Freedom International	70	26019	Compassion International	63
26016	Christian Legal Society.....	81	34005	Compassionate Care of Shelby County	44
26017	Christian Military Fellowship	81	15006	Compassionate Friends	70
25026	Christian Relief Services.....	70	37519	Concerned Citizens Against Violence Against Women (Delaware Co.)(Turning Point).....	29
22012	Church World Service.....	63	54016	Concerned Citizens Against Violence Against Women (Marion Co.)(Turning Point).....	39
47025	Cincinnati Area Senior Services	33	39512	Concerned Citizens Against Violence Against Women (Union Co.)(Turning Point)	47
29001	Cincinnati Children's Hospital Medical Center.....	62	25029	Concerns of Police Survivors (COPS).....	70
47029	Cincinnati Union Bethel	33	43507	Conneaut Human Resource Center.....	25
18038	Cincinnati Union Cooperative Initiative (Co-Op Cincy).....	50	21087	Conservancy for Cuyahoga Valley National Park.....	78
47032	Cincinnati-Hamilton County Community Action Agency.....	33	21019	Conservation Fund, The.....	56
47033	CincySmiles Foundation	33	21020	Conservation International Foundation.....	78
36519	City Year	30	65037	Consumer Credit Counseling of the Midwest (Apprisen)	38
17003	CityMusic Cleveland	53	18038	Co-Op Cincy	50
25027	Civil War Trust (American Battlefield Trust)	68	22008	Cooperative for Assistance and Relief Everywhere (CARE) ..	63
21015	Clean Fuels Ohio.....	78	13050	Coral Reef Alliance, The.....	70
21016	Clean Water Fund.....	78	25094	Cornelia de Lange Syndrome Foundation	71
17040	Cleveland Animal Protective League.....	53	25031	Correctional Peace Officers Foundation	71
17004	Cleveland Jobs with Justice	53	19021	COSI	51
17005	Cleveland Public Theatre	53	25032	COTA (Children's Organ...)	70
47531	Cleveland Rape Crisis Center	27	47640	Council for Economic Opportunities in Greater Cleveland.....	27
36520	Clintonville-Beechwood Community Resources Center.....	31	43508	Country Neighbor Program.....	25
19079	Cloth Diaper Connection	51	19022	Court Appointed Special Advocates of Franklin County (CASA of Franklin County).....	51
48014	Clothes That Work	40	36531	CPO Impact.....	31
19013	Coalition on Homelessness and Housing in Ohio.....	51	48506	Crime Victim Services	24
17041	Cogswell Hall.....	53	16101	Crohn's & Colitis Foundation, Central Ohio Chapter	59
52521	Coleman Professional Services (Jefferson Co.).....	35	16102	Crohn's & Colitis Foundation, Northeast Ohio Chapter.....	59
49531	Coleman Professional Services (Stark Co.).....	45	16103	Crohn's & Colitis Foundation, Southwest Ohio Chapter.....	59
47626	College Now Greater Cleveland	27	48507	Crossroads Crisis Center.....	24
20020	Collingwood Arts Center	55	24014	Cure Alzheimer's Fund	71
16080	Colon Cancer Alliance	59			
65507	Columbiana Meals on Wheels	26			
19078	Columbus Coalition for the Homeless.....	51			
36522	Columbus Early Learning Centers.....	31			
19014	Columbus Historical Society	51			
36580	Columbus Housing Partnership (Homeport)	31			

ALPHABETICAL INDEX OF PARTICIPATING FEDERATIONS AND CHARITIES

13051	Cure SMA	71
12008	CureSearch for Children's Cancer (Cancer Research for ...)...	56
14011	Curing Cancer Through VHL	71
16104	Cystic Fibrosis Foundation	59

- D -

48016	Dakota Center	40
21096	Dawes Arboretum, The	78
48017	Daybreak	40
25128	Deaf Children's Literacy Project	71
19023	Deaf Services Center.....	51
21021	Defenders of Wildlife.....	78
37508	Delaware Speech and Hearing Center	28
48508	Delphos Senior Citizens.....	24
25110	Delta Research and Educational Foundation	71
24016	Diabetes & Immune Disease National Research Institute	71
24015	Diabetes Action Research and Education Foundation	71
24055	Diabetes Aid and Research Fund	71
48022	Diabetes Association of the Dayton Area (Diabetes Dayton).....	40
48022	Diabetes Dayton.....	40
24056	Diabetes Health and Research Institute	71
26020	Diabetes National Research Group	56
12012	Diabetes Research Institute Foundation.....	57
13052	Dian Fossey Gorilla Fund International.....	71
25033	Direct Relief.....	71
65038	Direction Home of Eastern Ohio	38
36534	Directions for Youth and Families	31

52523	Dirty Vagabond Ministries (Vagabond Ministried).....	36
25034	Disabled American Veterans (DAV) Charitable Service Trust 71	
25035	Disabled Children's Fund	71
39518	Discovery Riders.....	47
22013	Doctors Without Borders USA.....	63
13023	Dogs & Cats Stranded on the Streets.....	71
13034	Dogs Deserve Better	71
13024	Dogs for Better Lives.....	71
13005	Dogs for Disabled Americans	71
13024	Dogs for the Deaf (Dogs for Better Lives)	71
13011	Dogs Last Chance	71
13016	Dogs On Death Row	71
36587	Doma International (Freedom a la Cart).....	31
17008	Domestic Violence & Child Advocacy Ctr. (CS-Clev).....	53
47541	Domestic Violence & Child Advocacy Ctr. (Cuyahoga Co.).....	27
25190	Domestic Violence Hotline, National	71
49507	Domestic Violence Project.....	45
58009	Domestic Violence Shelter.....	43
16028	Down Syndrome Association of Central Ohio.....	59
20029	Down Syndrome Association of Greater Toledo	55
25191	Dream Factory, Inc.....	71
19024	Dreams on Horseback	51
24017	Dystonia Medical Research Foundation	72

- E -

21075	Earth Action Partnership (Zoar Wetland Arboretum)	80
21102	Earth Island Institute	78
21103	Earthjustice	78
21000	EarthShare Chapters (EarthShare Ohio).....	77
21000	EarthShare Ohio.....	77
21104	Earthworks.....	78
65035	Easter Seal Society of Mahoning, Trumbull and Columbiana Counties	38
16031	Easter Seals Central and Southeast Ohio (Comm. Health).....	59
58519	Easter Seals Central and Southeast Ohio (Ross Co.).....	43
47039	Easter Seals TriState	33
22014	ECHO.....	63
36536	Economic & Community Development Institute (ECDI)	31
49007	El Centro de Servicios Sociales	37
25150	Elephants, Saving Elephants and Habitat Worldwide.....	72
71004	Elizabeth's Hope Pregnancy Resource	42
56513	Emergency Clearinghouse Assoc. of Pickaway County (Pickaway County Food Pantry).....	42
19099	Employment for Seniors	51
22015	EngenderHealth.....	63
21026	Environmental and Energy Study Institute	78
21027	Environmental Defense Fund	78
21028	Environmental Education Council of Ohio.....	78
17011	Environmental Health Watch	53
21029	Environmental Law Institute.....	78
25129	EOD Warrior Foundation	72
16140	Epilepsy Foundation, Ohio	59
22016	Episcopal Relief & Development	63
18039	Equality Ohio Education Fund (CS-Cin).....	50
19094	Equality Ohio Education Fund (CS-Mid Ohio).....	51
25038	Equine Land Conservation Resource.....	72
19083	Equitas Health (CS-Mid Ohio)	52
48003	Equitas Health (Mont. Co.).....	40
36575	Ethiopian Tewahedo Social Services	31



ALPHABETICAL INDEX OF PARTICIPATING FEDERATIONS AND CHARITIES

- F -

17016	Fair Housing Center for Rights & Research.....	53
48025	Fairborn Senior Citizens Association.....	40
66507	Fairfield Center for DisAbilities and Cerebral Palsy.....	29
66513	Fairfield County 211.....	29
66509	FairHope Hospice and Palliative Care (Fairfield Co.).....	30
66008	FAITH Emergency Services.....	48
65042	Family & Community Services (Mahoning Co.).....	38
57007	Family & Community Services (Portage Co.).....	42
62021	Family & Community Services (Trumbull Co.).....	46
42003	Family Counseling Services.....	44
53507	Family Health Services of East Central Ohio.....	37
50028	Family House.....	38
37522	Family Promise of Delaware County.....	28
65509	Family Recovery Center (Columbiana Co., N.).....	26
52522	Family Recovery Center (Jefferson Co.).....	35
47044	Family Service of Middletown.....	33
48027	Family Violence Prevention Center of Greene County.....	40
66510	Family Y of Lancaster and Fairfield County (Fairfield Co.)....	30
47550	Far West Center.....	27
25041	Farmers and Hunters Feeding the Hungry.....	72
25178	Feed God's Hungry Children.....	72
22066	Feed My Starving Children.....	63
12015	Feed the Children.....	57
22017	FINCA International.....	63
38003	Fine Arts Association.....	36
42004	First Step.....	44
25133	Fisher House Foundation.....	72
48028	Fisher-Nightingale Houses.....	40
26084	Five Talents USA.....	81
26021	Focus on the Family.....	81
26022	Food for the Hungry.....	82
48029	Foodbank, The.....	40
38024	Forbes House.....	36
66511	Foundation Dinners.....	30
12063	Foundation Fighting Blindness.....	57
25049	Foundation for End-of-Life Care (Hospice Fdn. for ...).....	73
19072	Four Seasons City Farm.....	52
20023	Franciscan Shelters (Bethany House).....	55
66009	Franklin Area Community Services.....	48
19021	Franklin County Historical Society (COSI).....	51
22050	Free the Slaves.....	63
36587	Freedom a la Cart.....	31
47045	Freestore/Foodbank.....	33
58011	Friendly House Association of Mansfield.....	43
21090	Friends of Columbus and Franklin County Metroparks.....	78
21032	Friends of Magee Marsh.....	78
17056	Friends of the City of Cleveland Kennel.....	54
21113	Friends of the Conservatory.....	78
21091	Friends of the Earth.....	78
21082	Friends of the Little Miami State Park.....	78
21033	Friends of the Lower Olentangy Watershed (FLOW).....	78
21106	Friends of the National Zoo.....	78
19087	Friends of WCBE.....	52
19031	Furniture Bank of Central Ohio (CS-Mid Ohio)(Furniture with.....)	52
36588	Furniture Bank of Central Ohio (Franklin Co.)(Furniture with.....)	31
19031	Furniture with a Heart (CS-Mid Ohio).....	52

36588	Furniture with a Heart (Franklin Co.).....	31
19095	Future Possibilities.....	52
17047	FutureHeights.....	54

- G -

25179	Gary Sinise Foundation.....	72
19073	Get Behind the Badge.....	52
61503	Girl Scouts - Black Diamond (Belmont Co.).....	26
43517	Girl Scouts - North East (Ashtabula Co.).....	25
65510	Girl Scouts - North East (Columbiana N.).....	27
38004	Girl Scouts - North East (Lake Co.).....	36
49009	Girl Scouts - North East (Lorain Co.).....	37
65005	Girl Scouts - North East (Mahoning Co.).....	38
42005	Girl Scouts - North East (Seneca Co.).....	44
62508	Girl Scouts - North East (Tuscarawas Co.).....	46
66512	Girl Scouts - Ohio's Heartland (Fairfield Co.).....	30
50504	Girl Scouts - Ohio's Heartland (Guernsey Co.).....	33
53004	Girl Scouts - Ohio's Heartland (Knox Co.).....	36
53508	Girl Scouts - Ohio's Heartland (Licking Co.).....	37
58012	Girl Scouts - Ohio's Heartland (Richland Co.).....	43
39505	Girl Scouts - Ohio's Heartland (Union Co.).....	47
48516	Girl Scouts - Western Ohio (Allen Co.).....	24
47046	Girl Scouts - Western Ohio (Hamilton Co.).....	33
50011	Girl Scouts - Western Ohio (Lucas Co.).....	38
48031	Girl Scouts - Western Ohio (Mont. Co.).....	40
66010	Girl Scouts - Western Ohio (Warren Co.).....	48
57016	Girls on the Run of Greater Summit.....	42
36541	Gladden Community House.....	31
19089	Glass Axis.....	52
21114	Glass City Community Solar.....	79
26025	Glaucoma Research Foundation.....	59
22000	Global Impact.....	63
22058	Global Partners in Care.....	64
18010	GLSEN Cincinnati.....	50
24044	Gluten Intolerance Group of North America.....	72
13058	GO2 Foudation for Lung Cancer.....	72
48060	Golden Age Senior Citizens (Xenia Adult ...).....	41
48032	Good Neighbor House.....	40
15037	Goodweave USA (Child Slavery...).....	70
36543	Goodwill Columbus.....	31
48033	Goodwill Easter Seals Miami Valley.....	41
45009	Goodwill Industries (Erie Co.).....	29
36543	Goodwill Industries (Franklin Co.).....	31
54010	Goodwill Industries (Marion Co.)(Marion Goodwill ...).....	39
37521	Grace Clinic of Ohio.....	29
47094	GRAD Cincinnati.....	33
24019	Graves Disease and Thyroid Foundation.....	72
47048	Greater Cincinnati Behavioral Health Services.....	34
18011	Greater Cincinnati Coalition for the Homeless (Greater Cincinnati Homeless...).....	50
18011	Greater Cincinnati Homeless Coalition.....	50
47101	Greater Cincinnati Microenterprise Initiative.....	34
17000	Greater Cleveland Community Shares.....	53
29008	Greater Cleveland Foodbank.....	62
23030	Greater Cleveland Habitat for Humanity.....	23
17013	Greater Cleveland Habitat for Humanity (CS-Clev.).....	54
48035	Greater Dayton Volunteer Lawyers Project.....	41
62008	Greater Warren-Youngstown Urban League.....	46
21035	Green Energy Ohio.....	79

ALPHABETICAL INDEX OF PARTICIPATING FEDERATIONS AND CHARITIES

18040	Green Umbrella.....	50
25045	Greenpeace Fund	72
50510	Guernsey County Cancer Society	33
50505	Guernsey County Senior Citizens Center	33
26026	Guide Dog Foundation for the Blind	72
13007	Guide Dogs for the Blind.....	72
13008	Guide Dogs of America	72

- H -

37033	H.E.L.P. House Community Outreach	26
25152	Habitat for Humanity	72
17013	Habitat for Humanity (CS-Clev.)(Greater Cleveland...)	54
23030	Habitat for Humanity (Greater Cleveland Habitat...)	23
23008	Habitat for Humanity (Holmes County Habitat ...)	23
23017	Habitat for Humanity (Sandusky County Habitat...)	23
23014	Habitat for Humanity East Central Ohio	23
23002	Habitat for Humanity in Wayne County	23
22019	Habitat for Humanity International.....	64
23018	Habitat for Humanity Medina County	23
23021	Habitat for Humanity of Delaware and Union Counties	23
23027	Habitat for Humanity of Findlay/Hancock County	23
23039	Habitat for Humanity of Fulton County Ohio.....	23
23011	Habitat for Humanity of Greater Cincinnati	23
23032	Habitat for Humanity of Knox County	23
23004	Habitat for Humanity of Mahoning County.....	23
23010	Habitat for Humanity of Miami County	23
23000	Habitat for Humanity of Ohio.....	23
23016	Habitat for Humanity of Portage County.....	23
42508	Habitat for Humanity of Southeast Ohio (Athens Co.).....	25
55515	Habitat for Humanity of Southeast Ohio (Muskingum Co.)....	41
23005	Habitat for Humanity of Summit County	23
23006	Habitat for Humanity of Wood County.....	23
19033	Habitat for Humanity, Mid Ohio (CS-Mid Ohio)	52
23007	Habitat for Humanity, MidOhio (Habitat)	23
25153	Habitats for Dogs & Cats.....	72
15048	Half the Sky Foundation (OneSky...)	74
36545	HandsOn Central Ohio.....	31
17048	HandsOn Northeast Ohio.....	54
20011	Hannah's Socks.....	55
62514	Harcatus Tri-County Community Action Organization	46
66524	Harcum House Child Advocacy Center.....	30
61507	Harmony House	26
56506	Haven House of Pickaway County	42
50506	Haven of Hope	33
52006	Health Recovery Services	35
22020	Health Volunteers Overseas	64
19090	Healthy Worthington Resource Center and Food Pantry (Worthington Resource Pantry)	53
13009	Hearing Dog.....	72
24040	Hearing Health Foundation.....	72
47103	Hearing, Speech & Deaf Center of Greater Cincinnati.....	34
24041	Heart Disease Aid and Research Fund.....	72
39508	Heart of Ohio Homeless Shelter (Union Co.).....	47
19034	Heart of the City Foundation	52
13010	Hearts United for Animals	72
22021	Heifer International	64
17015	Heights Community Congress	54
22022	Helen Keller International.....	64
19107	Help For Homelessness and Beyond	52

65521	Help Hotline Crisis Center (Columbiana Co., S.)(Help Network...)	27
65007	Help Hotline Crisis Center (Mahoning Co.)	38
62022	Help Hotline Crisis Center (Trumbull Co.)(Help Network...) ..	46
65521	Help Network of Northeast Ohio (Columbiana Co., N.)	27
62022	Help Network of Northeast Ohio (Trumbull Co.).....	46
25046	Help the Children.....	72
16131	Helping Hands Center for Special Needs (Bridgeway Academy).....	58
37510	HelpLine of Delaware and Morrow Counties (Delaware Co.) ..	29
39519	HelpLine of Delaware and Morrow Counties (Union Co.)	47
22059	HIAS	64
25047	Hispanic Scholarship Fund	72
52014	Hocking Hills Inspire Shelter.....	35
42523	Hocking-Athens-Perry Community Action Agency (Athens Co.)(Southeastern Ohio Foodbank)	25
19057	Hocking-Athens-Perry Community Action Agency (CS-Mid Ohio)(Southeastern Ohio Foodbank).....	53
12019	Hole In The Wall Gang Fund	57
23008	Holmes County Habitat for Humanity.....	23
15025	Holt International Children's Services.....	72
47090	HOME	34
26027	Home School Foundation (Home School Legal...).....	82
26027	Home School Legal Defense Association (HSLDA).....	82
48038	Homefull	41
36580	Homeport	31
25095	Homes For Our Troops	72
36546	Homes on the Hill Community Development Corporation.....	31
43510	Homesafe	25
13054	Hope Abides.....	72
58520	Hope Clinic of Ross County, Inc	43
47049	Hope House Mission.....	34
47049	Hope House Rescue Mission (Hope House Mission).....	34
25048	Hope Worldwide	72



ALPHABETICAL INDEX OF PARTICIPATING FEDERATIONS AND CHARITIES

13031	Horses On Death Row	73
43007	Hospice (Ashland Co.).....	25
37018	Hospice (Clark Co.)(Loving Care Hospice)	26
66509	Hospice (Fairfield Co.)(FairHope Hospice...).....	30
36574	Hospice (Franklin Co.)(Ohio Living Hospice...)	32
50507	Hospice (Guernsey Co.).....	33
38005	Hospice (Lake Co.)	36
50012	Hospice (Lucas Co.).....	38
39507	Hospice (Union Co.)(Loving Care Hospice)	47
25049	Hospice Foundation for End-of-Life Care.....	73
24022	Hospice Foundation of America	73
16034	Hospice of Dayton	59
16035	Hospice of the Valley	59
16036	Hospice Organization of Ohio	59
16037	House of Hope for Alcoholics.....	59
47090	Housing Opportunities Made Equal of Greater Cincinnati.....	34
17016	Housing Research & Advocacy Center (Fair Housing...).....	53
36547	Huckleberry House	31
12021	Human Rights Campaign Foundation.....	57
22067	Human Rights Watch	64
25050	Humane Farm Animal Care (Certified Humane).....	70
12064	Humane Society International.....	57
19097	Humane Society of Delaware County.....	52
12065	Humane Society of the United States	57
22056	Humanity & Inclusion.....	64
65022	Humility of Mary Housing.....	38
47639	Hunger Network of Greater Cleveland.....	27
47050	Hyde Park Multi-Service Center for Older Adults	34

- I -

58025	Independent Living Center of North Central Ohio	43
66513	Information and Referral of Fairfield County (Fairfield County 211).....	29
62030	Inspiring Minds.....	46
53005	Interchurch Social Services of Knox County.....	36
47051	Interfaith Hospitality Network of Greater Cincinnati.....	34
48040	Interfaith Hospitality Network of Greene County	41
66020	Interfaith Hospitality Network of Warren County	48
24053	International AIDS Vaccine Initiative (AIDS Vaccine...)	67
22057	International Center for Research on Women (ICRW).....	64
21064	International Center for the Preservation of Wild Animals (Wilds, The)	80
25150	International Elephant Fdn. (Elephants, Saving...)	72
19108	International Field Studies, Inc.	52
13009	International Hearing Dog (Hearing Dog).....	72
22024	International Medical Corps	64
14015	International Myeloma Foundation.....	73
22025	International Orthodox Christian Charities.....	64
12046	International Planned Parenthood Federation, Western Hemisphere Region.....	57
22026	International Relief Teams	64
22027	International Rescue Committee.....	64
17019	InterReligious Task Force on Central America (IRTF).....	54
25177	Intrepid Fallen Heroes Fund (Armed Forces...).....	68
25114	Iraq and Afghanistan Veterans of America	73
13025	Israel Guide Dog Center for the Blind.....	73
21092	Izaak Walton League of America.....	79

- J -

49532	J.R. Coleman Family Services Corp. (JRC Learning Center)	.45
21079	Jane Goodall Institute for Wildlife Research Education and Conservation	79
16039	JDRF International.....	59
16109	JDRF International, Central Ohio Chapter	59
16110	JDRF International, Northeast Ohio Chapter.....	59
16111	JDRF International, Southwest Ohio Chapter	59
52509	Jefferson County Community Action Council	35
60532	Jewish Community Center of Akron (Shaw JCC of Akron)....	45
47052	Jewish Community Center of Cincinnati (Mayerson JCC)	34
47053	Jewish Family Service of the Cincinnati Area	34
36549	Jewish Family Services.....	31
47564	Jewish Federation of Cleveland.....	27
66005	Joy Outdoor Education Center (Camp Joy).....	48
49532	JRC Learning Center.....	45
57017	Junior Achievement of North Central Ohio	42

- K -

25193	K9s For Warriors.....	73
19037	Kaleidoscope Youth Center (CS-Mid Ohio)	52
36550	Kaleidoscope Youth Center (Franklin Co.).....	31
18035	Keep Cincinnati Beautiful.....	50
47105	Kennedy Heights Montessori Center	34
16040	Kidney Foundation of Northwest Ohio.....	60
43511	Kidney Foundation of Ohio (Ashtabula Co.).....	25
41005	Kidney Foundation of Ohio (Huron Co.).....	35
57009	Kidney Foundation of Ohio (Portage Co.).....	42
62509	Kidney Foundation of Ohio (Tuscarawas Co.).....	46
66011	Kings Local Food Pantry	48
66011	Kings Local School District Area Community Services (Kings Local Food Pantry).....	48
53006	Kno-Ho-Co Ashland Community Action Commission	36
53007	Knox County Head Start.....	36

- L -

48042	L&M Products	41
38006	Lake County Council on Aging	37
38013	Lake County YMCA.....	37
17051	Lake Erie Ink: a writing space for youth	54
21037	Lake Erie Nature & Science Center.....	79
21069	Lake Erie Waterkeeper.....	79
13011	Last Chance for Animals (Dogs Last Chance).....	71
52008	Laurelville Community Food Pantry	35
18032	League for Animal Welfare.....	50
20027	League of Women Voters Education Fund.....	55
18014	League of Women Voters of the Cincinnati Area Education Fund	50
66012	Lebanon Food Pantry	48
50035	Legal Aid of Western Ohio (Lucas Co.).....	38
48043	Legal Aid of Western Ohio (Mont. Co.)	41
47057	Legal Aid Society of Cincinnati.....	34
47568	Legal Aid Society of Cleveland	27
36552	Legal Aid Society of Columbus (Franklin Co.).....	31
54006	Legal Aid Society of Columbus (Marion Co.).....	39
39506	Legal Aid Society of Columbus (Union Co.).....	47

ALPHABETICAL INDEX OF PARTICIPATING FEDERATIONS AND CHARITIES

17021	Lesbian, Gay, Bisexual, Transgender Community Center of Greater Cleveland	54	54018	Marion Matters.....	39
16041	Leukemia & Lymphoma Society	60	39508	Marion Shelter Program (Union Co.)(Heart of Ohio...)	47
16112	Leukemia & Lymphoma Society, Central Ohio Chapter	60	20007	Martin Luther King Center/Kitchen for the Poor (MLK Kitchen...).....	55
16113	Leukemia & Lymphoma Society, Northern Ohio Chapter	60	25060	Matthew 25 Ministries	73
26029	Leukemia Research Foundation.....	60	20012	Maumee Valley Save-a-Pet	55
37513	Liberty Community Center	29	17053	May Dugan Center.....	54
53510	Licking County Aging Program.....	37	47052	Mayerson JCC.....	34
53516	Licking County Family YMCA	37	66517	Maywood Mission	30
19098	Life Beyond the Streets, Inc.....	52	22060	Medical Teams International.....	64
37017	LifeCare Alliance (Clark Co.).....	26	36557	Mental Health America of Franklin County	32
19038	LifeCare Alliance (CS-Mid Ohio)	52	53511	Mental Health America of Licking County	37
36554	LifeCare Alliance (Franklin Co.).....	31	22030	Mercy Corps.....	64
38018	Lifeline for the Empowerment and Devel. of Consumers	37	24023	Mercy Medical Angels.....	73
66013	LifeSpan	48	26031	Mercy Ships	82
47059	LifeSpan	34	47576	Merrick House	28
47060	Lighthouse Youth & Family Services	34	24058	Michael J. Fox Foundation for Parkinson's Research (Parkinson's Research...).....	74
66515	Lighthouse, The	30	36590	Mid-Ohio Foodbank.....	32
48510	Lima U.M.A.D.O.P.....	24	66527	Mid-Ohio Psychological Services.....	30
48510	Lima Urban Minority Alcoholism and Drug Abuse Outreach Program (Lima UMADAOP)	24	58518	Military Veterans Resource Center	43
17045	Linking Employment, Abilities and Potential (CS-Clev)	54	65008	Millcreek Children's Center.....	39
47570	Linking Employment, Abilities and Potential (Cuyahoga Co.).....	27	52511	Mingo Junction Social Services Committee	35
25087	Living Waters International (Aid for African ...)	67	20007	MLK Kitchen for the Poor	55
47118	Local Initiatives Support Corporation	34	62515	Mobile Meals of Dover-New Philadelphia	46
36581	Local Matters	52	50015	Mobile Meals of Toledo	38
49012	Lorain County Alcohol and Drug Abuse Services (The LCADA Way)	38	19082	ModCon Living.....	52
49035	Lorain County Health and Dentistry.....	37	46741	Montessori Development Partnerships	28
49013	Lorain County Office on Aging	37	12025	Mothers Against Drunk Driving (MADD)	57
37018	Loving Care Hospice (Clark Co.).....	26	20008	Mountain Mentors (Toledo Mountain Mentors)	55
39507	Loving Care Hospice (Union Co.).....	47	25167	Ms. Foundation for Women	73
13058	Lung Cancer Research Foundation, Bonnie J. Addario (GO2 Foundation...).....	72	12026	Multiple Sclerosis Association.....	57
16043	Lupus Foundation of America, Greater Ohio Chapter	60	16048	Muscular Dystrophy Association.....	60
37523	Lutheran Social Services (Delaware Co.).....	29	18016	MUSE Cincinnati Womens Choir	50
66516	Lutheran Social Services (Fairfield Co.).....	30	37033	My Father's House Ministries Int'l (H.E.L.P...).....	26
36555	Lutheran Social Services (Franklin Co.).....	32	- N -		
50511	Lutheran Social Services (Guernsey Co.).....	33	20031	N.A.O.M.I., New Attitude On My Image	55
50014	Lutheran Social Services (Lucas Co.).....	38	12027	NAACP Legal Defense and Educational Fund.....	57
22029	Lutheran World Relief.....	73	16050	NAMI Franklin County.....	60
14032	Lymphoma Foundation of America	73	17023	NAMI Greater Cleveland.....	54
14019	Lymphoma Research Foundation	73	64020	NAMI Wayne and Holmes Counties.....	48
- M -			12029	NARAL Pro-Choice America Foundation	57
25097	MADRE, Inc.	73	17024	NARAL Pro-Choice Ohio Foundation (CS-Clev)	54
47573	Magnolia Clubhouse	28	19040	NARAL Pro-Choice Ohio Foundation (CS-Mid Ohio)	52
65039	Mahoning Youngstown Community Action Partnership	38	21007	National Audubon Society	79
12024	Make-A-Wish Foundation® of America	57	15027	National Center for Missing and Exploited Children	73
20006	Make-A-Wish® Foundation of Ohio, Kentucky & Indiana	55	13059	National Children's Alliance.....	73
25058	MAP International.....	64	26013	National Children's Cancer Society (Children's Cancer Assistance Fund).....	81
16115	March of Dimes, Central Ohio.....	60	25128	National Cued Speech Association (Deaf Children's...)	71
49542	Margaret B. Shipley Child Health Clinic.....	45	13013	National Disaster Search Dog Fdn. (Search Dog Fdn.).....	75
25136	Marine Corps -- Law Enforcement Foundation.....	73	12031	National Down Syndrome Society.....	57
25155	Marine Corps Scholarship Foundation	73	21110	National Forest Foundation.....	79
25156	Marine Mammal Center.....	73	24050	National Foundation for Celiac Awareness (Celiac Central...).....	70
15033	Marine Toys for Tots Foundation (Toys for Tots).....	75	24030	National Foundation for Ectodermal Dysplasia (Skin and Dental Dysfunction Fdn.)	75
54007	Marion Adolescent Pregnancy Program	39	16051	National Kidney Foundation	60
54010	Marion Goodwill Industries.....	39	16119	National Multiple Sclerosis Society.....	60

ALPHABETICAL INDEX OF PARTICIPATING FEDERATIONS AND CHARITIES

16053	National Multiple Sclerosis Society, Buckeye Chapter	60
25064	National Park Trust	73
21040	National Parks Conservation Association	79
13060	National Pediatric Cancer Foundation	73
16074	National Psoriasis Foundation	60
12054	National Trust for Historic Preservation in the United States..	57
12041	National Tuberous Sclerosis Asso. (Tuberous Sclerosis...)	57
25205	National Veterans Legal Services Program, Inc.....	73
21041	National Wildlife Federation.....	79
21042	Natural Resource Defense Council	79
21044	Nature Conservancy, The	79
20013	Nature's Nursery Center for Wildlife Rehabilitation and Conservation Education	55
25169	Navy SEAL Foundation.....	74
26037	Nazarene Compassionate Ministries.....	82
17053	Near West Side Multi-Service Corp. (May Dugan Center)	54
17025	Near West Theatre.....	54
26000	Neighbor To Nation	81
49018	Neighborhood Alliance	37
47621	Neighborhood Family Practice	28
47621	Neighborhood Health Care (Neighborhood Family Practice) .	28
19042	Neighborhood Services.....	52
17026	New Agrarian Center	54
34008	New Choices	44
53008	New Directions: The Domestic Abuse Shelter of Knox Co.....	36
26080	New Horizons Foundation (Operation Restored...)	82
66518	New Horizons Mental Health Services.....	30
47624	NewBridge Cleveland Center for Arts and Technology	28
62010	Niles Community Services	46
19043	NNEMAP Food Pantry (CS-Mid Ohio).....	52
36591	NNEMAP Food Pantry (Franklin Co.)	32
17027	Northeast Ohio Coalition for the Homeless (NEOCH)	54
57019	Northeast Ohio Medical University Foundation (Student Outreach...).....	42
65040	Northeastern Educational Television of Ohio	39
20000	Northwest Ohio Community Shares	55
41000	Norwalk Area United Fund.....	35

- O -

49037	Oberlin Community Services Council	37
49020	Oberlin Early Childhood Center	37
65036	OCCHA.....	39
21045	Ocean Conservancy	79
21098	Oceana.....	79
65029	OH WOW! The Roger & Gloria Jones Children's Center for Science and Technology.....	39
21046	Ohio & Erie Canalway Coalition	79
19074	Ohio Access to Justice Foundation	52
19044	Ohio Alliance for Arts Education.....	52
21047	Ohio Bird Sanctuary	79
19046	Ohio Domestic Violence Network	52
19047	Ohio Ecological Food and Farm Association	52
19048	Ohio Environmental Council (CS- Mid Ohio).....	53
21048	Ohio Environmental Council (EarthShare).....	79
54013	Ohio Heartland Community Action Commission.....	39
18018	Ohio Justice and Policy Center.....	50
19074	Ohio Legal Assistance Foundation (Ohio Access to...)	52
36574	Ohio Living Hospice - Greater Columbus	32
19051	Ohio NOW Education and Legal Fund.....	53



21050	Ohio Parks & Recreation Association Foundation	79
21051	Ohio River Foundation	79
21052	Ohio to Erie Trail Fund.....	79
52510	Ohio Valley Health Center	36
52524	Ohio Valley Youth Network.....	36
21053	Ohio Wildlife Center.....	79
21054	Ohio Wildlife Rehabilitators Association	79
62511	OhioGuidestone	46
64008	One Eighty, Inc.	48
15048	OneSky for ALL Children.....	74
25065	Operation Compassion.....	74
25066	Operation Homefront.....	74
26080	Operation Restored Warrior Project.....	82
25067	Operation Smile	64
12062	Operation Warm.....	57
22032	Opportunity International.....	64
24043	Organization for Autism Research (Autism Intervention...)..	68
17029	Organize! Ohio.....	54
12051	Ovarian Cancer Research Alliance	57
22033	Oxfam-America	64

- P -

22061	Pact.....	64
16057	Pancreatic Cancer Action Network.....	60
16135	Paralyzed Veterans of America	60
15029	Parents of Murdered Children.....	62
16091	Parkinson's Foundation.....	60
24058	Parkinson's Research - The Michael J. Fox Foundation for Parkinson's Research	74
20022	Partners for Clean Streams.....	55
22034	Partners In Health	64
57018	Passages, Connecting Fathers and Families.....	42
19075	Patches of Light	53
42006	PatchWorks House	44
22035	PATH.....	64
49513	Pathway Caring for Children	45

ALPHABETICAL INDEX OF PARTICIPATING FEDERATIONS AND CHARITIES

53512	Pathways of Central Ohio (Licking Co.).....	37	47543	Rainey Institute.....	28
53009	Pathways of Central Ohio (Knox Co.).....	36	25140	Rainforest Trust.....	74
25194	Paws for Purple Hearts.....	74	60524	Rape Crisis Center	45
13012	Paws With A Cause	74	25101	Rape, Abuse and Incest National Network (RAINN).....	74
13037	paws4people (Paws4Vets).....	74	48049	Reach Out of Montgomery County.....	41
13037	Paws4Vets (paws4people).....	74	50042	Read for Literacy	38
53522	PBJ Connections	37	12037	Reading Is Fundamental (RIF).....	57
66525	PCMA Food Pantry of Pickerington (Pickerington Food ...)	30	19082	Rebuilding Together Central Ohio (ModCon Living)	52
15031	Pearl S. Buck International	74	66519	Recovery Center, The.....	30
37516	People In Need of Delaware County Ohio	29	24045	Reflex Sympathetic Dystrophy Syndrome Assoc. of America	74
64010	People to People Ministries	48	34009	Rehabilitation Ctr. for Neurological Development.....	44
36583	Per Scholas.....	32	19109	RESCUED Ohio	53
21055	Peregrine Fund, The.....	79	16085	RESOLVE: The National Infertility Association.....	74
13026	Pet Partners	60	24029	Restless Legs Syndrome Foundation	74
13032	PETA: People for the Ethical Treatment of Animals	74	21097	Restore America's Estuaries	79
25180	Pets for Patriots.....	74	13062	Rhino Foundation.....	74
12035	PetSmart Charities	57	39510	Richwood Civic Center.....	47
48065	PFLAG Dayton.....	41	22063	Rise Against Hunger	64
25181	Philippine Children's Hunger Fund	74	29026	Rockin On The Run, Inc.	62
15044	Philippine Children's Shelter.....	74	37023	Rocking Horse Center.....	26
56508	Pickaway County Commission on Aging	42	37023	Rocking Horse Children's Health Center (Rocking Horse Center).....	26
56509	Pickaway County Community Action Organization.....	42	25172	Rocky Mountain Elk Foundation.....	74
56513	Pickaway County Food Pantry.....	42	29023	Ronald McDonald House Charities of Central Ohio	62
66525	Pickerington Food Pantry	30	29015	Ronald McDonald House Charities of Greater Cincinnati	62
71000	Pike County Community Fund	42	48050	Ronald McDonald House Charities of the Miami Valley Region.....	41
71006	Pike County Outreach Council of Churches.....	42	12038	Ronald McDonald House Charities®	57
71007	Pike County Partnership Against Domestic Violence.....	42	29016	Ronald McDonald House of Cleveland	62
71011	Pike Heritage Foundation	42	21060	Rural Action.....	80
22037	Plan International USA	64	45007	Safe Harbour Domestic Violence Shelter	29
22038	Planned Parenthood Federation of America	74	- S -		
17030	Planned Parenthood of Greater Ohio (CS-Clev).....	54	34015	SafeHaven	44
19086	Planned Parenthood of Greater Ohio (CS-Mid Ohio).....	53	54014	Safety City of Marion, Ohio	39
18021	Planned Parenthood Southwest Ohio Region	50	65513	Salem Area Visiting Nurse Association	27
17031	Policy Matters Ohio	54	48512	Salvation Army (Allen Co.).....	24
12036	Population Connection.....	57	43513	Salvation Army (Ashtabula Co.).....	25
65010	Potential Development Program (Mahoning Co.).....	39	65514	Salvation Army (Columbiana N., Salem)	27
62011	Potential Development Program (Trumbull Co.).....	46	60011	Salvation Army (Columbiana S.).....	27
48047	Preble County Council on Aging	41	47590	Salvation Army (Cuyahoga Co.).....	28
16075	Pregnancy Decision Health Centers.....	60	37517	Salvation Army (Delaware Co.).....	29
49514	Prescription Assistance Network of Stark Co. (Beacon...)	45	66520	Salvation Army (Fairfield Co.)	30
17032	Preterm Cleveland.....	54	36562	Salvation Army (Franklin Co.)	32
16058	Prevent Blindness, Ohio.....	60	50508	Salvation Army (Guernsey Co.).....	33
12007	Prevent Cancer Foundation (Cancer Research and ...)	56	47068	Salvation Army (Hamilton Co.).....	34
25202	Primate Rescue Center (Apes Alive...)	68	65011	Salvation Army (Mahoning Co.).....	39
22069	Prison Fellowship International	64	55511	Salvation Army (Muskingum Co.).....	41
26066	Prison Fellowship Ministries	82	58019	Salvation Army (Richland Co.).....	43
47065	Pro Seniors	34	49517	Salvation Army (Stark Co., Alliance)	45
47094	Project GRAD Cincinnati (GRAD Cincinnati).....	33	62020	Salvation Army (Trumbull Co.).....	46
22039	Project HOPE.....	64	39511	Salvation Army (Union Co.)	47
47066	ProKids	34	22041	Salvation Army World Service Office (SAWSO)	65
17033	Providence House (CS-Clev.)	54	34016	Samaritan Works, Inc.	44
47630	Providence House (Cuyahoga Co.).....	28	26040	Samaritan's Purse.....	82
25195	Pulmonary Hypertension Association.....	74	23017	Sandusky County Habitat for Humanity.....	23
- Q -			42004	Sandusky Valley Domestic Violence Shelter (First Step).....	44
- R -			47069	Santa Maria Community Services	34
58018	Raemelton Therapeutic Equestrian Center	43	22042	Save the Children.....	65
21057	Rails-to-Trails Conservancy	57			

ALPHABETICAL INDEX OF PARTICIPATING FEDERATIONS AND CHARITIES

- T -

ALPHABETICAL INDEX OF PARTICIPATING FEDERATIONS AND CHARITIES

- U -

47636	U.S. Committee for Refugees and Immigrants.....	28
25207	UCSF Benioff Children's Hospital Foundation.....	75
17038	UHCAN Ohio.....	54
26082	Unbound.....	82
28000	UNCF (United Negro College Fund).....	66
22044	UNICEF USA.....	65
39513	Union County Cancer Society.....	47
39514	Union County Family YMCA.....	47
39521	Union County Guardianship Services.....	47
21067	Union of Concerned Scientists.....	80



22045	Unitarian Universalist Service Committee.....	65
42500	United Appeal for Athens County, Ohio.....	25
47599	United Cerebral Palsy of Greater Cleveland.....	28
18025	United Coalition for Animals (UCAN).....	50
22046	United Methodist Committee on Relief of Global Ministries (UMCOR).....	65
22070	United Mission for Relief and Development - UMR.....	65
28000	United Negro College Fund.....	66
25079	United States Association for UNHCR.....	75
25104	United Ukrainian American Relief Committee, Inc.	75
41000	United Way (Norwalk Area United Fund).....	35
34000	United Way (Shelby County United Way).....	44
42000	United Way (Tiffin-Seneca United Way).....	44
42500	United Way (United Appeal for Athens County).....	25
43000	United Way of Ashland County.....	24
43500	United Way of Ashtabula County.....	25
36500	United Way of Central Ohio.....	30
37000	United Way of Clark, Champaign and Madison Counties.....	26
54000	United Way of Crawford County (United Way of North Central).....	39
37500	United Way of Delaware County.....	28
45000	United Way of Erie County.....	29
66500	United Way of Fairfield County.....	29

47600	United Way of Geauga County.....	28
47000	United Way of Greater Cincinnati.....	33
47500	United Way of Greater Cleveland.....	27
48500	United Way of Greater Lima.....	24
49000	United Way of Greater Lorain County.....	37
49500	United Way of Greater Stark County.....	44
50000	United Way of Greater Toledo.....	38
50500	United Way of Guernsey and Noble Counties.....	32
52000	United Way of Hocking County.....	35
52500	United Way of Jefferson County.....	35
53000	United Way of Knox County.....	36
38000	United Way of Lake County.....	36
53500	United Way of Licking County.....	37
54000	United Way of Marion County (United Way of North Central).....	39
54500	United Way of Medina County.....	28
55500	United Way of Muskingum, Perry and Morgan Counties.....	41
54000	United Way of North Central Ohio.....	39
56500	United Way of Pickaway County.....	42
57000	United Way of Portage County.....	42
58000	United Way of Richland County.....	43
58500	United Way of Ross County.....	43
60000	United Way of Southern Columbiana County.....	27
60500	United Way of Summit County.....	45
48000	United Way of the Greater Dayton Area.....	40
61500	United Way of the Upper Ohio Valley.....	26
62000	United Way of Trumbull County.....	46
62500	United Way of Tuscarawas County.....	46
39500	United Way of Union County.....	47
66000	United Way of Warren County.....	47
64000	United Way of Wayne and Holmes Counties.....	48
54000	United Way of Wyandot County (United Way of North Central).....	39
65000	United Way of Youngstown and the Mahoning Valley.....	38
65500	United Way Services of Northern Columbiana County.....	26
47601	University Settlement.....	28
18007	UpSpring.....	50
47602	Urban League of Greater Cleveland.....	28
47081	Urban League of Greater Southwestern Ohio.....	34
25119	USA Cares.....	75
25161	USA Wrestling.....	75

- V -

52523	Vagabond Ministries.....	36
25208	Vegan Outreach.....	75
25120	Veteran Tickets Foundation.....	75
25081	Veterans of Foreign Wars Foundation.....	75
14011	VHL Alliance (Curing Cancer through VHL).....	71
26042	Victory Ministries.....	82
26043	Voice of the Martyrs.....	82
19059	VOICECorps Reading Service.....	53
45016	Volunteers Of America.....	29

- W -

66016	Warren County Community Services.....	48
25083	Water For People.....	65
26083	Water Missions International.....	82
25084	Water.org.....	75

ALPHABETICAL INDEX OF PARTICIPATING FEDERATIONS AND CHARITIES

17043	Waterloo Arts	54
19087	WCBE Ohio (Friends of WCBE).....	52
48057	We Care Arts	41
66526	Wesley Ridge Retirement Community	30
21094	West Creek Conservancy	80
48520	West Ohio Community Action Partnership (WOCAP).....	24
48514	West Ohio Food Bank	24
47607	West Side Catholic Center	28
49537	Westark Family Services.....	45
36598	Westerville Area Resource Ministry	32
61506	Wheeling Health Right	26
25144	Wikimedia Foundation.....	75
21086	Wilderness Society.....	80
25085	Wildlife Conservation Fund of America	76
21064	Wilds, The.....	80
34012	Wilma Valentine Childcare	44
39517	Wings Enrichment Center (Wings Support...)	47
39517	Wings Support and Recovery	47
22048	Women for Women International.....	65
17039	Women's Recovery Center.....	54
20019	Wood County Humane Society.....	55
47086	Working in Neighborhoods (WIN)	34
22065	World Bicycle Relief.....	65
26014	World Emergency Relief (Children's Food Fund/World Emergency Relief)	81
22049	World Relief.....	65
22011	World Renew.....	65
26045	World Vision	65
21074	World Wildlife Fund	80
19090	Worthington Resource Pantry	53
13064	Wounded Warrior Emergency Support Fund.....	76
25122	Wounded Warriors in Action Foundation	76
25162	Wreaths Across America	76

- X -

48060	Xenia Adult Recreation and Services Center.....	41
21112	Xerces Society	80

- Y -

19070	YAY Bikes!	53
48061	Yellow Springs Community Children's Center.....	41
43013	YMCA (Ashland Co.)	25
60010	YMCA (Columbiana S.)	27
47612	YMCA (Cuyahoga Co.)	28
66510	YMCA (Fairfield Co.)(Family Y of Lancaster...)	30
36570	YMCA (Franklin Co.).....	32
50503	YMCA (Guernsey Co.)(Cambridge Area YMCA)	33
47087	YMCA (Hamilton Co.)	34
38013	YMCA (Lake Co.) (Lake County YMCA)	37
53516	YMCA (Licking Co.)(Licking Co. Family YMCA)	37
50023	YMCA (Lucas Co.)	38
65014	YMCA (Mahoning Co.)	39
56511	YMCA (Pickaway Co.).....	42
58514	YMCA (Ross Co.).....	43
34019	YMCA (Shelby Co.)(Sidney-Shelby County YMCA)	44
49522	YMCA (Stark Co., Central)	45
49529	YMCA (Stark Co., Western).....	45
62505	YMCA (Tuscarawas Co.)(Tuscarawas Co. YMCA).....	47
39514	YMCA (Union Co.)(Union County Family YMCA).....	47
65025	Youngstown Area Jewish Federation.....	39
65041	Youngstown Neighborhood Development Corporation.....	39
18041	Youth at the Center.....	50
48518	YWCA (Allen Co.)	24
36571	YWCA (Franklin Co.).....	32
50024	YWCA (Lucas Co.).....	38
65015	YWCA (Mahoning Co.).....	39
49530	YWCA (Stark Co., Alliance)	45
49523	YWCA (Stark Co., Canton)	45

- Z -

14022	ZERO - The End of Prostate Cancer.....	61
21075	Zoar Wetland Arboretum.....	80

Note: A numerical (charity code) listing can be found on the website at Ohio.gov/ohioccc.

HABITAT FOR HUMANITY OF OHIO

Charity Code:

23000 - Habitat for Humanity of Ohio



Website: habitatohio.org

Seeking to put God's love into action, Habitat for Humanity of Ohio brings people together to build homes, communities and hope. Families help build their homes and become homeowners on terms they can afford. Habitat for Humanity works in 1,400 communities and in 70 countries, providing strength, stability and self-reliance through shelter. Ohio's 52 Habitat affiliates have built over 5,000 homes in Ohio. Help us build a brighter future for a family in your community. EIN: 20-1182119 - 11.8%

Federation members listed below.

23030 Greater Cleveland Habitat for Humanity

Transforms communities by building safe, decent, and affordable homes in partnership with families seeking to live life from a position of strength, stability, and self-reliance. EIN: 31-1209423 - 12.2%

23014 Habitat for Humanity East Central Ohio

Transforms communities by building safe, decent, and affordable homes in partnership with families seeking to live life from a position of strength, stability, and self-reliance. EIN: 34-1595372 - 7.6%

23002 Habitat for Humanity in Wayne County

Transforms communities by building safe, decent, and affordable homes in partnership with families seeking to live life from a position of strength, stability, and self-reliance. EIN: 58-1735548 - 7.1%

23021 Habitat for Humanity of Delaware and Union Counties

Transforms communities by building safe, decent, and affordable homes in partnership with families seeking to live life from a position of strength, stability, and self-reliance. EIN: 31-1304319 - 26.5%

23027 Habitat for Humanity of Findlay/Hancock County

Transforms communities by building safe, decent, and affordable homes in partnership with families seeking to live life from a position of strength, stability, and self-reliance. EIN: 34-1864802 - 5.2%

23039 Habitat for Humanity of Fulton County Ohio

Transforms communities by building safe, decent, and affordable homes in partnership with families seeking to live life from a position of strength, stability, and self-reliance. EIN: 20-5807293 - 0.0%

23011 Habitat for Humanity of Greater Cincinnati

Transforms communities by building safe, decent, and affordable homes in partnership with families seeking to live life from a position of strength, stability, and self-reliance. EIN: 31-1185975 - 7.5%

23032 Habitat for Humanity of Knox County

Transforms communities by building safe, decent, and affordable homes in partnership with families seeking to live life from a position of strength, stability, and self-reliance. EIN: 31-1216750 - 15.9%

23004 Habitat for Humanity of Mahoning Valley

Transforms communities by building safe, decent, and affordable homes in partnership with families seeking to live life from a position of strength, stability, and self-reliance. EIN: 34-1657171 - 11.8%

23018 Habitat for Humanity of Medina County

Transforms communities by building safe, decent, and affordable homes in partnership with families seeking to live life from a position of strength, stability, and self-reliance. EIN: 34-1658090 - 1.9%

23010 Habitat for Humanity of Miami and Shelby Counties

Transforms communities by building safe, decent, and affordable homes in partnership with families seeking to live life from a position of strength, stability, and self-reliance. EIN: 31-1352522 - 17.6%

23016 Habitat for Humanity of Portage County

Transforms communities by building safe, decent, and affordable homes in partnership with families seeking to live life from a position of strength, stability, and self-reliance. EIN: 34-1604235 - 7.6%

23005 Habitat for Humanity of Summit County

Transforms communities by building safe, decent, and affordable homes in partnership with families seeking to live life from a position of strength, stability, and self-reliance. EIN: 34-1518873 - 22.2%

23006 Habitat for Humanity of Wood County

Transforms communities by building safe, decent, and affordable homes in partnership with families seeking to live life from a position of strength, stability, and self-reliance. EIN: 91-2043423 - 11.9%

23007 Habitat for Humanity, MidOhio

Transforms communities by building safe, decent, and affordable homes in partnership with families seeking to live life from a position of strength, stability, and self-reliance. EIN: 31-1217994 - 17.8%

23008 Holmes County Habitat for Humanity

Transforms communities by building safe, decent, and affordable homes in partnership with families seeking to live life from a position of strength, stability, and self-reliance. EIN: 34-1776542 - 8.6%

23017 Sandusky County Habitat for Humanity

Transforms communities by building safe, decent, and affordable homes in partnership with families seeking to live life from a position of strength, stability, and self-reliance. EIN: 34-1605960 - 9.5%



Charities with administrative and fundraising rates exceeding 28.0% are taking the steps necessary to bring these expenses below the 28% level.

PLEASE NOTE: The charity descriptions are provided by the federations and do not necessarily reflect the views of the State of Ohio CCC.

LOCAL UNITED WAYS AND COMMUNITY FEDERATIONS



Local United Ways and community federations advance the common good, creating opportunities for a better life for all, focusing on three key building block: education, income and health. We lead community-driven initiatives in these areas by bringing together the people and the organizations who have the passion, expertise and resources needed to get things done. In doing so, we make people's lives better today and create long-lasting community change by addressing the underlying causes of problems.

Federation members listed below.

ADAMS COUNTY

(See Scioto County.)

ALLEN COUNTY

48500 United Way of Greater Lima

Provides funding for health and human service programs to help local people in need through annual community campaigns; supports efforts to address community level issues. EIN: 34-4466356 - 23.3%

48501 Allen County Council on Aging, Inc.

Provides an elderly day care center for area residents 60 and older, along with transportation, Chore, Caregivers' program and assistance with Medicare paperwork. EIN: 34-1204966 - 19.3%

48502 American Red Cross of West Central Ohio

Prevents and alleviates human suffering in the face of emergencies by mobilizing the power of volunteers and the generosity of donors. EIN: 53-0196605 - 21.7%

48524 Big Brothers Big Sisters of West Central Ohio

Matches children with mentors in life-changing one-to-one relationships; provides navigators and mentors to families striving to achieve financial self-sufficiency. EIN: 34-1369023 - 19.9%

48504 Boy Scouts of America, Black Swamp Area Council

Providing youth educational program designed to build character, train in the responsibilities of participating citizenship and to develop leadership skills making youth prepared for life. EIN: 34-1694797 - 13.0%

48505 Children's Developmental Center of Lima, Inc.

Serves special needs children from ages 18 months to 5 years by providing developmental classes, physical, occupational, and speech therapies. Provides home intervention and parent education. EIN: 34-4468955 - 17.2%

48506 Crime Victim Services

Assists crime victims of all ages with safety, trauma, justice, and financial recovery regardless if there is an arrest, including property, violent, and homicide crimes. EIN: 34-1437473 - 11.0%

48507 Crossroads Crisis Center

Serves women and men victims of domestic violence and their children through safe and confidential emergency shelter, court advocacy, educational/support group, and other support services. EIN: 34-1336327 - 9.9%

48508 Delphos Senior Citizens, Inc.

Provides transportation, chores, individual outreach, luncheon site, health assessments for those 60 years and older, enabling them to remain in their homes. EIN: 34-1252225 - 17.6%

48516 Girl Scouts of Western Ohio

Builds courage, confidence, and character for girls ages 5 to 17 who make this world a better place with outcomes-based experiential, cooperative learning opportunities. EIN: 31-0679091 - 13.4%

48510 Lima U.M.A.D.O.P (Lima Urban Minority Alcoholism and Drug Abuse Program)

Reduces the harmful effects of substance abuse, violence, and trauma, which are related to morbidity, mortality with the whole community. EIN: 34-1741132 - 2.4%

48512 Salvation Army

Provides non-discriminate humanitarian and spiritual support. Services include but are not limited to emergency assistance, family support programs, children's programs, and adult supportive services. EIN: 13-5562351 - 12.2%

48513 Senior Citizens Services

Promotes a positive lifestyle through balanced programs of activities that encourage physical health, fitness, mental and spiritual well-being, and social opportunities that enhance personal growth. EIN: 34-1052804 - 12.3%

48520 West Ohio Community Action Partnership (WOCAP)

Provides a five-week Kindergarten Kamp summer program designed to give children entering kindergarten an opportunity to enhance school readiness skills using project-based learning. EIN: 34-1717109 - 10.1%

48514 West Ohio Food Bank

Collects, coordinates, warehouses and distributes food to pantries and meal programs that serve groups at risk of hunger. EIN: 34-1587528 - 1.5%

48518 YWCA of Northwest Ohio

Provides accessible 24/7 domestic violence and sexual assault victim services, pregnancy prevention, childcare resource and referral, mammograms, infant mortality prevention, affordable permanent housing for homeless women/families. EIN: 34-4428265 - 7.9%

ASHLAND COUNTY

43000 United Way of Ashland County

Dedicated to community investment by prioritizing human service needs and serving as an efficient funding vehicle for 14 local agencies using a large network of volunteers. EIN: 34-6004364 - 21.0%

43010 American Red Cross, Lake Erie Heartland

Provides emergency shelter, care, and relief along with safety and protective services for children and adults. EIN: 53-0196605 - 21.7%

ASHLAND COUNTY, continued**43002 Appleseed Community Mental Health Center**

Provides comprehensive psychiatric, emergency, mental health counseling, case management, sexual assault, outpatient, school, home-based, domestic violence safe shelter services and programs for youth and adults. EIN: 34-1680201 - 9.5%

43003 Ashland County Cancer Association

Provides patients with financial aid for travel, medications, nutrition, and medical supplies, and other information-related services. EIN: 34-1417575 - 16.5%

43011 Ashland County Council on Aging

Meets the needs of older adults of Ashland County with meals, transportation, information, homemaking, education, and socialization. EIN: 34-1161832 - 3.0%

43004 Ashland Parenting Plus

Enhancing lives of families in our communities by educating and empowering parents; promoting responsible decisions regarding parenthood; offering opportunities for children to learn, grow, and mature. EIN: 34-1499271 - 13.0%

43005 Associated Charities of Ashland Ohio, Inc.

Providing those with proven need emergency assistance with rent/mortgage, utility disconnections, non-narcotic prescriptions, and food to residents in Ashland County. EIN: 34-0718361 - 9.9%

43014 Catholic Charities Services Corporation

Provides an array of counseling and prevention services for children, adults, and families in the office, school, child care center, community, and home setting. EIN: 34-1318541 - 19.2%

43007 Hospice of North Central Ohio

Provides compassionate care and assurance to people dealing with chronic and life-limiting diseases or living with grief. EIN: 34-1491502 - 22.4%

43013 YMCA of Ashland

Provides programs that build strong kids, families, and communities by putting Christian principles into practice through programs that build a healthy spirit, mind, and body. EIN: 34-0714793 - 39.4%

**ASHTABULA COUNTY****43500 United Way of Ashtabula County**

Conducts an annual fundraising drive to support charitable organizations within Ashtabula County. EIN: 34-0846640 - 14.5%

43503 Ashtabula County Community Action Agency

Provides home-delivered meals to elderly and disabled. Provides Head Start, WIC (Women, Infants and Children) and Ashtabula County 2-1-1 service. EIN: 34-1059824 - 6.2%

43516 Ashtabula County Council on Aging

Meals, health screenings and socialization activities for the elderly. EIN: 23-7263183 - 8.8%

43506 Catholic Charities of Ashtabula County

Emergency assistance, financial literacy, and housing counseling and guardianship services. EIN: 34-0714639 - 14.4%

43507 Conneaut Human Resources Council

Tutoring and recreation for children in the "Right Track" program. Hub for other agencies serving elderly and low-income clients. EIN: 34-1381897 - 20.0%

43508 Country Neighbor Program

Serves southern Ashtabula County with home-delivered meals, transportation, and homemaker services for elderly and emergency services for families. EIN: 34-1331627 - 2.9%

43517 Girl Scouts of North East Ohio

Programs for girls that build confidence and character through leadership opportunities and community service. EIN: 34-0726094 - 19.3%

43510 Homesafe

Provides a refuge for battered women, men, and their children. Provides crisis intervention, legal and child advocacy, and outreach services. EIN: 34-1304495 - 12.0%

43511 Kidney Foundation of Ohio

Medication assistance, transportation, and support for people with chronic kidney disease. EIN: 34-0827748 - 13.6%

43513 Salvation Army

Emergency assistance. EIN: 13-5562351 - 13.3%

ATHENS COUNTY**42500 United Appeal for Athens County**

Helping people meet their basic needs by providing 2-1-1 information and referral, and by raising funds and awareness for local health and social service agencies. EIN: 31-4424936 - 0.0%

42524 Chix 4 a Cure

Raises cancer awareness and provides support to those battling cancer. EIN: 27-3426253 - 0.0%

42508 Habitat for Humanity of Southeast Ohio

Works in partnership with families and the community to help provide safe, decent, and affordable housing to families with low incomes. EIN: 31-1286856 - 10.4%

42523 Southeastern Ohio Foodbank (Hocking, Athens, Perry Community Action Agency)

Provides food resources to organizations and entities to mitigate food insecurity, supporting the mission of Hocking Athens Perry Community Action. EIN: 31-0718322 - 11.0%

BELMONT COUNTY
(Also serves Monroe County.)

61500 United Way of the Upper Ohio Valley

Helps the community meet its social, health, and welfare needs through education, awareness collaboration, and financial support through an annual fund-raising campaign. EIN: 55-0479446 - 19.4%

61503 Girl Scouts of Black Diamond Council

Provides informal educational and developmental programs to help young girls achieve their full potential, develop personal values, and learn to contribute to their community. EIN: 55-0420373 - 8.5%

61507 Harmony House

Provides comprehensive children's services incorporating a multi-disciplinary team approach to strengthen our community's response to child abuse, neglect, and child exposure to violence. EIN: 20-3135260 - 16.3%

61505 Seeing Hand Association

Supports the mission to help the blind and visually impaired of the Upper Ohio Valley live independent and fulfilling lives. EIN: 55-0284240 - 50.0%

61508 Tri-County Help Center, Inc.

Provides services to Belmont, Harrison, and Monroe counties' communities experiencing mental illness, domestic violence, dating violence and sexual assault. Services include counseling, crisis intervention, emergency safe shelter, and legal advocacy. EIN: 34-1331238 - 19.3%

61506 Wheeling Health Right

Provides health care for people with no medical insurance or Medicaid. Provides education to clients to reduce/prevent diseases. EIN: 31-1149085 - 10.6%



**Charities Provide Important Services
to the Elderly through CCC**

I donate to LifeCare Alliance for the work they do with the elderly, including my mother who they've transported for several years to the dining center for recreation or provided with lunch meals when she can't go for health reasons. I found them in the listing of optional charities and felt it was a well-deserved choice to give back to those giving to my family. I appreciate the organization and will support them going forward.

Larry Brown
Ohio Department of Developmental Disabilities

BROWN COUNTY
(See Hamilton County.)

BUTLER COUNTY

(Please note: Butler County United Way is not participating this year in the State of Ohio CCC.)
(See also Hamilton County.)

CHAMPAIGN COUNTY

(See Clark County.)

CLARK COUNTY

37000 United Way of Clark, Champaign and Madison Counties

Provides funding and oversight for health and human service agencies, 2-1-1 information and referral, and volunteer services. EIN: 31-0549095 - 13.6%

37033 H.E.L.P. House Community Outreach (My Father's House Ministries International)

Serving children, families, and individuals in poverty, providing food, clothing, emergency assistance, and God's love, recognizing their struggles with a loving environment, dignity, and respect. EIN: 31-1400942 - 0.0%

37017 LifeCare Alliance

Provides a comprehensive array of health and nutrition services to older adults and individuals in central Ohio with a medical challenge or disability.
EIN: 31-4379494 - 13.0%

37018 Loving Care Hospice

Provides medical, physical, emotional, and spiritual care to individuals who are dying or facing a life-threatening illness when the patient is uninsured or under-insured. EIN: 31-1370625 - 32.2%

37023 Rocking Horse Center (Rocking Horse Children's Health Center)

Is a medical home for all ages providing acute and preventive care to under-served families with medical, behavioral, and mental health needs, regardless of financial resources. EIN: 31-1593544 - 17.1%

CLERMONT COUNTY
(See Hamilton County.)

CLINTON COUNTY

(Please note: United Way of Clinton County is not participating this year in the State of Ohio CCC.)

COLUMBIANA COUNTY, NORTHERN

(See also Columbiana County, Southern.)

65500 United Way Services of Northern Columbiana County

Improving lives by addressing the need for health and wellness, disaster relief, income stability, welfare, education, and personal development. EIN: 34-0796452 - 13.9%

65501 A.I.D. Action-Information-Direction, Inc.

Operates a telephone service which refers people with housing, food, and utility problems to appropriate agencies, organizations, or other resources that can help them. EIN: 26-3320024 - 0.0%

65505 Camp Fire Tayanoka

Promotes youth to be stewards in their community through service and educates youth via clubs and in-school programs about the environment. EIN: 34-6569458 - 8.9%

65507 Columbiana Meals on Wheels

Provides nutritious meals daily to anyone in the service area who needs them.
EIN: 34-1884087 - 1.2%

65509 Family Recovery Center

Serves clients who have case management needs in outpatient and residential community settings; mental health and/or addictions diagnosed through therapeutic, prevention, and educational methods. EIN: 34-1189480 - 8.8%

COLUMBIANA COUNTY, NORTHERN, continued

65510 Girl Scouts of North East Ohio

Builds girls of courage, confidence, and character who make the world a better place through personal development and community service. EIN: 34-0726094 - 19.3%

65521 Help Network of Northeast Ohio (Help Hotline Crisis Center, Inc.)

Provides crisis intervention, suicide prevention and intervention, referrals, support services, and counseling services to persons experiencing mental-health related and/or situational problems. EIN: 34-1196630 - 11.4%

65513 Salem Area Visiting Nurse Association

Provides Medicare/Medicaid-certified home health care services, maternal/child care, physical therapy, occupational therapy, speech therapy, and nutritional services to home-bound clients and adult day care. EIN: 34-0709901 - 26.9%

65514 Salvation Army - Salem Corps

Provides to vulnerable populations emergency financial assistance for utilities and food, offers counseling service, and educates in social/spiritual development. EIN: 13-5562351 - 31.1%

65519 Second Harvest Food Bank of the Mahoning Valley

Works to solicit, store, and distribute food, and to provide education and advocacy for hunger relief organizations feeding hungry people in Columbiana, Mahoning, and Trumbull counties. EIN: 34-1380074 - 3.7%

COLUMBIANA COUNTY, SOUTHERN

(See also Columbiana County, Northern.)

60000 United Way of Southern Columbiana County

Raising funds for local service agencies including local agencies and meeting the priority needs of the community. EIN: 23-7110727 - 11.7%

60003 Camp Fire Tayanoka

Promotes community service and healthy living through youth clubs and environmental awareness via camping, and in school programs. EIN: 34-6569458 - 8.9%

60011 Salvation Army

Provides food, utility assistance, children's programs, life skills classes, counseling, holiday assistance, care opportunities, referrals, and information for the community. EIN: 13-5562351 - 28.6%

60010 YMCA of East Liverpool

Provides youth and families with character-building programs and facilities that build healthy spirit, mind and body. EIN: 34-0714794 - 22.8%

COSHOCTON COUNTY

(Please note: United Way of Coshocton County is not participating this year in the State of Ohio CCC.)

CRAWFORD COUNTY

(See Marion County.)

CUYAHOGA COUNTY

(Also serves Geauga County.)

(Also serves Medina County.)

47500 United Way of Greater Cleveland

Mobilizes people, organizations, and resources in a focused effort to combat poverty and significantly improve access to basic needs for local community members. EIN: 34-6516654 - 20.6%

47501 Achievement Centers for Children

Work to enable and empower children with disabilities and their families to grow, learn, play, and prepare for lifelong achievement in society. EIN: 34-0714766 - 18.8%

47625 America Scores Cleveland

After-school programming that combines soccer, creative writing, and service-learning to improve fitness and literacy levels, and empower youth to create change in their communities. EIN: 20-0500153 - 12.5%

47635 Benjamin Rose Institute On Aging

Advances support for older adults and caregivers by deepening the understanding of evolving needs, developing and delivering innovative, high-quality solutions, and promoting effective public policies. EIN: 34-0714482 - 46.1%

47517 Boys & Girls Clubs of Cleveland

Provides safe, fun places for kids after school at 14 locations in Cleveland and East Cleveland, emphasizing healthy lifestyles, academic success, character and citizenship. EIN: 34-1856214 - 25.7%

47522 Catholic Charities Services Corporation (Catholic Charities, Diocese of Cleveland)

Providing help through emergency assistance, behavioral health, family services, and community outreach to create hope for people of all faiths and backgrounds throughout Northeast Ohio. EIN: 34-1318541 - 19.2%

47528 CHN Housing Partners

Addresses poverty through affordable housing for low-income families, seniors and chronically homeless; offers financial counseling, education, youth services, and crisis supports. EIN: 34-1346763 - 3.9%

47531 Cleveland Rape Crisis Center

Provides trauma-informed crisis intervention and prevention services free of charge to survivors of sexual abuse and rape throughout Northeast Ohio. EIN: 51-0164315 - 12.3%

47626 College Now Greater Cleveland

Helps Northeast Ohio's students and adults, mostly first-generation college students, overcome socio-economic barriers to gain access to postsecondary education. EIN: 34-6580096 - 7.4%

47640 Council for Economic Opportunities in Greater Cleveland (CEOGC)

Providing high-quality early childhood education, behavioral health, workforce development, emergency assistance, and other supportive services in an effort to eliminate generational poverty. EIN: 34-0965350 - 11.0%

47541 Domestic Violence and Child Advocacy Center

Provides a continuum of services for adults/children who have been, or are at-risk of being, victims of intimate partner violence and/or child abuse. EIN: 34-1278377 - 9.2%

47550 Far West Center

Community mental health center providing: assessment, counseling, psychiatry, partial hospitalization, case management, and recovery support groups. (Help for Mom, Compeer, families, trauma). EIN: 34-1138269 - 10.1%

47639 Hunger Network of Greater Cleveland

Is the largest and most efficient provider of fresh produce, emergency food, and hot meals at 72 centers located throughout Cuyahoga County. EIN: 34-1810545 - 4.1%

47564 Jewish Federation of Cleveland

Works to help residents grow food, improve health care, strengthen communities, end conflict, build livelihoods, and recover from disasters. EIN: 34-0714445 - 9.6%

47568 Legal Aid Society of Cleveland

Secures justice and resolves fundamental problems for those who are low-income and vulnerable by providing high-quality legal services and working for systemic solutions. EIN: 34-0866026 - 16.4%

47570 Linking Employment, Abilities and Potential (LEAP)

Advocates for and works with people with disabilities to assist them in achieving their goals of employment, economic self-sufficiency, independent living, and community inclusion. EIN: 34-1369608 - 18.9%

CUYAHOGA COUNTY, continued

47573 Magnolia Clubhouse

Serves men and women who live with mental illness by providing an innovative program of psychiatric rehabilitation that is centered around a work-oriented day. EIN: 52-2441206 - 0.0%

47576 Merrick House

Is a neighborhood center in the Tremont area of Cleveland empowering residents and promoting social justice through educational, social, recreational, and advocacy programming. EIN: 34-0714463 - 17.2%

46741 Montessori Development Partnerships

Supports Montessori schools in Northeast Ohio, including Stonebrook Montessori, a free, public, community school in Cleveland, and envisions more access to Montessori for more children. EIN: 34-1658439 - 7.2%

47621 Neighborhood Family Practice (Neighborhood Health Care)

Provides primary care, behavioral health, midwifery, dental, and pharmacy services to anyone in need- regardless of ability to pay at seven west side Cleveland locations. EIN: 34-1300581 - 19.5%

47624 NewBridge Cleveland Center for Arts and Technology

An arts education and workforce training center providing arts-infused, social-emotional learning and development programming for youth and technical skills training for adults. EIN: 27-1193704 - 32.9%

47630 Providence House

Provides emergency shelter and care for children ages newborn to 10 to prevent abuse or neglect, while supporting family preservation through innovative programming. EIN: 34-1336325 - 15.9%

47543 Rainey Institute

Develops positive growth for Greater Cleveland's youth through education and engagement in the performing and visual arts. EIN: 34-6555952 - 14.9%

47590 Salvation Army

Provides free social service support, emergency assistance, spiritual support, youth programs, health and recreation activities, and senior programs to impoverished community members. EIN: 13-5562351 - 9.2%

47631 Seeds of Literacy

Personalized education that empowers adults. Free, one-to-one tutoring in basic education and high school equivalency prep to 1,000 students, helped by more than 200 volunteer tutors. EIN: 20-0884284 - 12.6%

47591 Senior Citizens Resources, Inc.

Dedicated to keeping seniors independent, offers home delivered/congregate meals, transportation, and activities in the Old Brooklyn neighborhood of Cleveland for more than 46 years. EIN: 34-1098212 - 14.5%

46742 Signature Health, Inc.

Provides mental health, substance abuse recovery, and primary care services to adults, children, adolescents, and families throughout Cuyahoga, Lake, and Ashtabula counties. EIN: 34-1751703 - 16.5%

47595 Starting Point (Child Care Resource Center of Cuyahoga County)

Optimizes child/youth development, connecting families to early care/education and out-of-school time programs, by strengthening community's capacity to provide quality, affordable, accessible care and learning opportunities. EIN: 34-1650004 - 2.7%

47596 Towards Employment

A proven leader in workforce development that connects people to careers, changes people's lives, advances businesses, and strengthens community in Northeast Ohio. EIN: 34-1578831 - 17.1%

47636 U.S. Committee for Refugees and Immigrants

Empowers refugees and immigrants to overcome social, cultural, and economic barriers to socioeconomic success. Services include case management, employment, financial, and housing counseling. EIN: 13-1878704 - 2.1%

47599 United Cerebral Palsy of Greater Cleveland

Provides physical, occupational, and speech therapy, adaptive technology; community and facility-based employment assistance and residential supports for children and adults with disabilities. EIN: 34-0753561 - 11.6%

47601 University Settlement

Addresses poverty by protecting and educating youth, advancing literacy and job readiness, providing nutritious groceries and meals, strengthening families, and providing necessary services to seniors. EIN: 34-0714776 - 10.6%

47602 Urban League of Greater Cleveland

Empowers African Americans and other minority members to develop and exercise their potential on par with all other Americans through education, research, advocacy, and provision of services. EIN: 34-0720563 - 17.4%

47607 West Side Catholic Center

Provides basic needs services to the poor and homeless in Cuyahoga County including meals, shelter, housing, advocacy, showers, mailboxes, and employment training. EIN: 34-1244687 - 8.3%

47612 YMCA of Greater Cleveland

Strengthening communities through youth development, healthy living, and social responsibility. The YMCA works to ensure that everyone has the opportunity to learn, grow, and thrive. EIN: 34-0714728 - 11.5%

47600 United Way of Geauga County

We unite people and resources to measurably improve the self-sufficiency of individuals and families in Geauga County. EIN: 20-5575556 - 22.7%

54500 United Way of Medina County

Galvanize and connect individuals, businesses, nonprofit organizations, and local government to create long-term solutions and produce healthy, well-educated, and financially stable individuals and families. EIN: 23-7110762 - 19.0%

DARKE COUNTY

(Please note: United Way of Darke County is not participating this year in the State of Ohio CCC.)

DELAWARE COUNTY

37500 United Way of Delaware County

Thoughtfully directs your gift to the more than 20 community partner agencies that rely on United Way grants for funding. EIN: 31-4423899 - 10.3%

37502 American Red Cross

Prevents and alleviates human suffering in the face of emergencies by mobilizing the power of volunteers and the generosity of donors. EIN: 53-0196605 - 13.8%

37503 Big Brothers Big Sisters of Central Ohio

Creates and supports one-to-one mentoring relationships that ignite the power and promise of youth. EIN: 31-4379429 - 14.3%

37508 Delaware Speech and Hearing Center

Offers assessment and treatment in speech, hearing, and language abilities at affordable costs. EIN: 31-0739192 - 6.1%

37522 Family Promise of Delaware County

Focuses on providing shelter, meals, and training for homeless families. EIN: 35-2341272 - 13.9%

DELAWARE COUNTY, continued**37521 Grace Clinic of Ohio**

Administers free weekly, walk-in basic health care for uninsured or under-insured. EIN: 27-0415624 - 7.9%

37514 Heart of Ohio Homeless Shelter (Marion Shelter Program)

Gives emergency shelter to individuals and families while assisting in stabilizing their housing crisis. EIN: 34-1585873 - 18.6%

37510 HelpLine of Delaware and Morrow Counties

Empowers, educates, and connects through telephone/texting emotional support, crisis assistance, and information on health and human services 24/7 via 2-1-1. EIN: 31-0858350 - 19.1%

37513 Liberty Community Center

Gives children under the age of 5 an early education to make sure they are meeting state standards in social and emotional development. EIN: 31-0649479 - 2.1%

37523 Lutheran Social Services of Central Ohio

Provides basic needs and services that revitalize lives through innovative food pantries, homeless shelters, and affordable senior housing. EIN: 31-4412586 - 12.5%

37515 Maryhaven

Provides services ranging from inpatient detoxification to residential alcohol and other drug treatment and outpatient, as well as community-based programs. EIN: 31-0732345 - 8.9%

37516 People In Need, Inc. of Delaware County, Ohio

Assists families and individuals with emergency assistance through food, housing/ utilities, medical/dental, school supplies, advocacy, and referral services. EIN: 31-1019655 - 8.4%

37517 Salvation Army in Central Ohio

Assists homeless families and youth in regaining/maintaining permanent housing. Offers food pantry and other emergency basic services to low-income individuals and families. EIN: 13-5562351 - 6.0%

37507 SourcePoint

Enhances and promotes the quality of life of senior citizens. Delivers meals for home-bound residents. EIN: 31-1354284 - 9.4%

37519 Turning Point (Concerned Citizens Against Violence Against Women)

Domestic violence shelter providing food, shelter, clothing, transportation, advocacy, and support to men and women and their children who are victims of domestic violence. EIN: 31-0935117 - 5.7%

**ERIE COUNTY****45000 United Way of Erie County**

To increase the organized capacity for people to care for one another. Working to advance the common good by financing programs and services that address education, income, and health. EIN: 34-4443835 - 33.0%

45009 Goodwill Industries of Erie, Huron, Ottawa and Sandusky Counties

Provides quality, customized employment services that enable persons with disabilities and disadvantaging conditions to achieve their highest levels of personal, social, and economic independence. EIN: 34-1113714 - 9.5%

45007 Safe Harbour Domestic Violence Shelter, Inc.

Provides each person with alternatives to family violence in an atmosphere of safety, encouragement, and support. Safe Harbour provides counseling, advocacy, support groups, and community awareness education. EIN: 34-1599068 - 16.3%

45016 Volunteers of America

Through programs designed to provide care where needed while supporting independence to the degree possible, Volunteers of America, fosters health and independence to persons with disabilities. EIN: 13-1692595 - 11.8%

FAIRFIELD COUNTY**66500 United Way of Fairfield County**

Working to advance the common good by focusing on education, financial stability, and health. The community is encouraged to give, advocate, and volunteer. EIN: 31-0644804 - 14.2%

66501 American Red Cross

Prevents and alleviates human suffering in the face of emergencies by mobilizing the power of volunteers and the generosity of donors. EIN: 53-0196605 - 22.7%

66503 Big Brothers Big Sisters of Fairfield County

Mentoring services for children ages 6-18 through two core services, in which a screened, trained volunteer meets 1:1 with a child. EIN: 31-0803659 - 18.8%

66504 Boy Scouts of America, Simon Kenton Council

Preparing youth to become responsible, participating citizens, and leaders who are guided by the Scout Oath and Scout Law through character development and outdoor education. EIN: 31-4388520 - 10.9%

66522 By The Way, Inc.

Community supported and sponsored health care professionals providing care for our neighbors in need. EIN: 26-2934275 - 9.6%

66505 Canal Winchester Human Services Corporation

Providing a variety of social services through the Community Outreach, Senior Transportation and Community Food Pantry Programs. EIN: 23-7454004 - 10.7%

66506 Community Action Program Commission of the Lancaster Fairfield County Area

Seeks to enable low-income families and individuals to obtain the skills, knowledge, and motivation to secure the opportunities needed to become fully self-sufficient. EIN: 31-6060695 - 11.6%

66507 Fairfield Center for DisAbilities and Cerebral Palsy, Inc.

Providing transportation to medical appointments, adult day services, ramps/home modifications and consumer advocacy for nearly 70 years. EIN: 31-4416191 - 11.5%

66513 Fairfield County 211 (Information and Referral of Fairfield County)

Serving as the connection between the people in need and the resources available to assist them. EIN: 51-0152391 - 0.8%

FAIRFIELD COUNTY, continued**66509 FairHope Hospice & Palliative Care**

Providing hospice and palliative care to patients and families dealing with serious, end-of-life illness as well as grief support for all ages. EIN: 31-1084518 - 13.3%

66510 Family Y of Lancaster and Fairfield County

Putting Christian principles into practice through programs that promote healthy body, mind, and spirit for all. EIN: 31-1132606 - 8.2%

66511 Foundation Dinners

Serving impoverished and homeless people with three hot meals a day every day of the year, helping them find jobs and housing. EIN: 31-1360199 - 12.0%

66512 Girl Scouts of Ohio's Heartland Council

Builds girls of courage, confidence, and character, who make the world a better place. EIN: 31-4379475 - 13.5%

66524 Harcum House Child Advocacy Center (Child Advocacy Center of Fairfield County)

Reducing trauma experienced by child victims of violent crime by providing an array of evidence-based, trauma-informed services. EIN: 43-2113958 - 8.7%

66515 Lighthouse, The

Providing protective shelter, counseling, advocacy, prevention, and case management services to victims of domestic violence and their children. EIN: 31-0986303 - 10.8%

66516 Lutheran Social Services of Central Ohio

Provides basic needs and services that revitalize lives through innovative food pantries, homeless shelters, affordable senior housing, and disaster recovery assistance. EIN: 31-4412586 - 12.5%

66517 Maywood Mission

Helping needy including daycare, latch-key, summer camp, food pantry, thrift store, medical clinic, and chapel services. EIN: 31-4388523 - 10.8%

66527 Mid-Ohio Psychological Services

Established to provide quality mental health services to residents in Fairfield County and surrounding areas. EIN: 31-1358292 - 25.2%

66518 New Horizons Mental Health Services

Improving the health and well-being of individuals, families, and community through quality mental health care and effective community partnerships. EIN: 31-0846860 - 10.9%

66525 Pickerington Food Pantry (PCMA Food Pantry of Pickerington)

Provides emergency food to people who reside within the Pickerington Local School District earning 200 percent of the federal poverty level. EIN: 80-0312152 - 14.2%

66519 Recovery Center, The

Provides outpatient prevention, intervention, and treatment for substance abuse and mental health dual diagnosis for children, adolescents, and adults in Fairfield County. EIN: 31-1327805 - 35.4%

66520 Salvation Army

Services for seniors and developmentally challenged adults who cannot care for themselves, providing support with the aim of delaying placement in a care facility. EIN: 13-5562351 - 4.1%

66526 Wesley Ridge Retirement Community

Providing daytime care for seniors in a safe, social environment that is supervised by a registered nurse offering caregivers respite. EIN: 31-1461485 - 6.2%

FAYETTE COUNTY

(Please note: United Way of Fayette County is not participating this year in the State of Ohio CCC.)

FRANKLIN COUNTY**36500 United Way of Central Ohio**

Mobilizing the caring power of our community to reduce poverty and help everyone have the aspirations, resources, and opportunities to reach their potential. EIN: 31-4393712 - 14.3%

36501 Action for Children

Transforms children's lives in Central Ohio by supporting, empowering, and advocating for parents, caregivers, and teachers through parenting programs and early childhood educator professional development. EIN: 31-0820393 - 10.9%

36502 Alvis

Provides residential/community-based re-entry services; substance abuse treatment; supportive housing for human trafficking survivors and drug-dependent women and their children; residential/behavioral services for developmentally disabled adults. EIN: 31-0743167 - 18.8%

36503 American Red Cross

Prevents and alleviates human suffering in the face of emergencies by mobilizing the power of volunteers and the generosity of donors. EIN: 53-0196605 - 13.8%

36507 Big Brothers Big Sisters of Central Ohio

Creates and supports one-to-one mentoring relationships that ignite the power and promise of youth. EIN: 31-4379429 - 14.3%

36509 Boys & Girls Clubs of Central Ohio (Boys & Girls Clubs of Columbus)

Provides a safe, fun, and positive place where youth can participate in nationally-developed programming focused on academic success, character, leadership, and healthy lifestyles. EIN: 31-4387575 - 9.8%

36512 Catholic Social Services

Is an anti-poverty agency whose goal is to empower low-income people, regardless of background, with tools to reach their full potential. EIN: 31-4379437 - 15.4%

36597 Center for Employment Opportunities

Provides immediate, effective, and comprehensive employment services exclusively to individuals who have recently returned home from incarceration. EIN: 13-3843322 - 10.5%

36585 Center for Healthy Families, The

Provides pregnant and parenting teen opportunities and resources to develop healthy, stable, and productive families. EIN: 20-8701526 - 24.0%

36514 Central Community House

Is a comprehensive, neighborhood-based center that works to empower people of all ages to reach their full potential through family support, workforce, youth, and senior programs. EIN: 31-4379438 - 22.1%

36578 Charitable Pharmacy of Central Ohio, Inc.

Provides medications and pharmaceutical services at no cost to low-income, uninsured, and under-insured Franklin County residents. EIN: 27-0147099 - 5.3%

36586 Childhood League

Changes the trajectory of a child's life through proven leadership in early childhood education, family collaboration, and innovative programs and services. EIN: 31-6400177 - 10.6%

36519 City Year

Partners with Columbus City Schools to support students through whole school initiatives, after-school programming, and individualized interventions in math, English, behavior, and attendance. EIN: 22-2882549 - 17.8%

FRANKLIN COUNTY, continued

36520 Clintonville-Beechwold Community Resources Center

Settlement house providing family services/Choice food pantry, youth K-5 after-school/summer education, senior services/transportation, kinship care, Village in the Ville, and community gardening. EIN: 31-0834578 - 13.9%

36522 Columbus Early Learning Centers

Provides affordable, high-quality early learning and care and family support services to children ages 6 weeks to 5 years living in the city of Columbus. EIN: 31-4379619 - 9.6%

36525 Columbus Speech and Hearing Center

Provides comprehensive speech-language evaluations, therapy, and autism diagnostic clinic; hearing evaluations, and hearing aid fittings; and vocational services for adults who have disabilities. EIN: 31-4379449 - 15.9%

36526 Columbus Urban League, Inc.

Empowers African Americans and disenfranchised groups through economic, educational, and social progress. Committed to being the preferred provider to families, communities, stakeholders, and philanthropic entities. EIN: 31-4379453 - 18.0%

36527 Communities in Schools of Central Ohio

Works within schools (in collaboration with community partners) to provide support to struggling students by connecting them to needed academic and non-academic interventions. EIN: 31-1390077 - 8.0%

36529 Community Development for All People (CD4AP)

Provides access to affordable housing, after-school programming, fresh foods, clothing, household goods and other direct services for residents of Columbus' South side and beyond. EIN: 51-0476886 - 9.0%

36532 Community Shelter Board

Leads a coordinated effort to ensure everyone has a place to call home. Its homeless and housing programs serve families and individuals in Franklin County. EIN: 31-1181284 - 7.0%

36531 CPO Impact (Community Properties Impact Corporation)

Works with Community Properties of Ohio Management Services to provide quality, affordable housing; stabilize residents in their housing; and move residents beyond poverty where possible. EIN: 31-1707264 - 11.1%

36534 Directions for Youth and Families

Build and inspire hope, healing, and resilience for Central Ohio youth, families, and communities through counseling and education. EIN: 31-4407642 - 16.9%

36536 Economic & Community Development Institute (ECDI)

Invests in people to create measurable and enduring social and economic change. Supports underserved entrepreneurs working to create and expand their own small businesses. EIN: 31-1145544 - 15.2%

36575 Ethiopian Tewahedo Social Services

Assists immigrant and refugee families in Central Ohio to improve the quality of their lives; facilitates integration through education, training, supportive services, and self-development opportunities. EIN: 20-3525591 - 10.6%

36587 Freedom a la Cart (Doma International)

Empowers survivors of human trafficking to build a new life of freedom and self-sufficiency for themselves and their children. EIN: 26-3114093 - 21.2%

36588 Furniture with a Heart (Furniture Bank of Central Ohio)

A community collaboration that improves and stabilizes lives providing furniture to families in poverty and other challenges. EIN: 31-1600869 - 10.2%

36541 Gladden Community House

Provides social services to the near west side of Columbus with youth education, recreation, and after-school programs, emergency food and financial assistance, senior citizens outreach and community development. EIN: 31-4379476 - 13.1%

36543 Goodwill Columbus (Goodwill Industries of Central Ohio, Inc.)

Providing job training and placement for individuals with disabilities and other barriers and life-skill classes and community involvement for adults with developmental disabilities. EIN: 31-4379448 - 10.8%

36545 HandsOn Central Ohio

Coordinates community resources and generates data insights that strengthen Greater Columbus. EIN: 31-1084722 - 30.4%

36580 Homeport (Columbus Housing Partnership)

Focuses on affordable housing solutions and provides homes, financial education, and social services for low-income central Ohioans to help them succeed where they live. EIN: 31-1208260 - 16.0%

36546 Homes on the Hill Community Development Corporation

Develops housing for sale or rent in West and Southwest Franklin County combined with financial capabilities counseling for Central Ohio's homebuyers, homeowners, and renters. EIN: 31-1349995 - 19.7%

36547 Huckleberry House, Inc.

Provides support services to youth and families through a youth crisis shelter, community support and counseling, outreach services, and transitional housing for homeless youth. EIN: 31-0795573 - 12.2%

36549 Jewish Family Services

Works with diverse populations in both the Jewish and general community to help individuals and families achieve economic self-sufficiency and emotional stability. EIN: 31-4379497 - 14.1%

36550 Kaleidoscope Youth Center

Works in partnership with young people to create safe and empowering environments for lesbian, gay, bisexual, transgender, and questioning youth through education advocacy and support. EIN: 31-1411495 - 16.9%

36552 Legal Aid Society of Columbus

Free civil legal aid to low-income families, seniors, veterans, and disabled. EIN: 31-4416407 - 12.9%

36554 LifeCare Alliance

Provides a comprehensive array of health and nutrition services to older adults and individuals living with a medical challenge and/or disability in central Ohio. EIN: 31-4379494 - 13.0%



FRANKLIN COUNTY, continued

36555 Lutheran Social Services of Central Ohio

Provides basic needs and services that revitalize lives through innovative food pantries, homeless shelters (Faith Mission) affordable senior housing and disaster recovery assistance. EIN: 31-4412586 - 12.5%

36557 Mental Health America of Ohio

Offers mental health resources to help people get better and stay better, through advocacy, education, and support services. EIN: 31-4412697 - 15.4%

36590 Mid-Ohio Foodbank

Building a hunger-free and healthier community by distributing nourishing food to food-insecure individuals and families living in central and eastern Ohio. EIN: 31-0865343 - 6.2%

36591 NNEMAP Food Pantry (NNEMAP, Inc)

Helps our neighbors enhance their lives, health, and self-sufficiency through access to nutritious food and other available resources. EIN: 31-0896363 - 6.2%



CCC Charities Provide Critical Mental Health Support

After my son was born, I experienced severe postpartum anxiety. Perinatal Outreach and Encouragement (POEM) a program of Mental Health America of Ohio was a sense of hope during a dark time. The program is run by Ohio moms and provides support and resources. I choose to support Mental Health America during the CCC in hopes that the stigma around mental health will be lifted and all people will experience mental well-being.

Kendra DePaul
Ohio Bureau of Workers' Compensation

36574 Ohio Living Hospice - Greater Columbus

Provides a variety of home and community-based services for seniors including transportation to medical appointments and associated treatments/prescription acquisition. EIN: 27-2564811 - 31.5%

36583 Per Scholas

To open doors to transformative technology careers for individuals from often overlooked communities by creating opportunity, closing the skills divide, and achieving. EIN: 04-3252955 - 15.9%

36562 Salvation Army in Central Ohio

Provides material assistance, homelessness prevention, employment training/ placement, youth education programs, services to human trafficking victims, summer camp, feeding programs, disaster services, adult rehabilitation center, and worship services. EIN: 13-5562351 - 6.0%

36592 Serving Our Neighbors Ministries

Mobilizing community volunteers giving children/families a hand up to overcome suburban poverty. Free summer lunch, full family ESL, HilliardHelps.org, free legal clinic, job readiness. EIN: 26-4449380 - 23.5%

36593 SocialVentures

Supports nonprofit and for-profit businesses through outreach, training, and access to capital so that entrepreneurs, consumers, and beneficiaries of their mission-driven endeavors are better positioned to prosper. EIN: 47-1396726 - 19.4%

36563 South Side Learning & Development Center

Provides an early learning program for children, birth to kindergarten, with a strong emphasis on individual and family needs. Nationally accredited (NAEYC). EIN: 31-4379811 - 21.2%

36565 St. Stephen's Community House

Programs focus on family strengthening and community empowerment through comprehensive social services in the Linden community. EIN: 31-4379568 - 13.7%

36566 St. Vincent Family Center

Provides pediatric behavioral health care within a learning community to change the lives of children and families. EIN: 31-4379572 - 10.5%

36598 Westerville Area Resource Ministry

Serves Westerville School District. Programs include client choice food pantry, job readiness training, free meals and activities during summer, and weekend meals for children during the school year. EIN: 31-1640355 - 18.4%

36570 YMCA of Central Ohio

Serving the whole community through programs expressing Judeo-Christian principles building healthy spirit, mind and body with focus on youth development, healthy living and social responsibility. EIN: 31-4379594 - 13.5%

36571 YWCA Columbus

Dedicated to eliminating racism, empowering women, and promoting peace, justice, freedom, and dignity for all. EIN: 31-4379597 - 13.9%

FULTON COUNTY

(Please note: United Way of Fulton County is not participating this year in the State of Ohio CCC.)

GALLIA COUNTY

(Please note: United Way of Gallia County is not participating this year in the State of Ohio CCC.)

GEAUGA COUNTY

(See Cuyahoga County.)

GREENE COUNTY

(See Montgomery County.)

GUERNSEY AND NOBLE COUNTIES

(Also serves Monroe County.)

50500 United Way of Guernsey and Noble Counties

Programs focus on education, health, and financial stability. Cultivate and distribute resources and develop programs where needs persist. Information and referral. EIN: 31-6401367 - 17.8%

50501 American Red Cross

Prevents and alleviates human suffering in the face of emergencies by mobilizing the power of volunteers and the generosity of donors. EIN: 53-0196605 - 21.7%

50502 Boy Scouts of America, Muskingum Valley Council

Partners with local community organizations and volunteers to provide a high-quality Scouting program to all available youth. The Scouting program prepares youth for life. EIN: 31-4421379 - 14.7%

GUERNSEY AND NOBLE COUNTIES, continued

50503 Cambridge Area YMCA

Builds strong kids, families, and communities by providing educational, social, and physical education programs focusing on life skills, citizenship, character development, and health. EIN: 31-4390528 - 12.9%

50504 Girl Scouts of Ohio's Heartland Council

Builds girls of courage, confidence, and character who make the world a better place, through girl-centered and girl-directed leadership development programs. EIN: 31-4379475 - 13.5%

50510 Guernsey County Cancer Society

Offer limited financial aid, nutritional supplements, support and guidance to any resident of Guernsey County, receiving a physical diagnosis of cancer. EIN: 31-0915328 - 14.3%

50505 Guernsey County Senior Citizens Center

Provides "Meals On Wheels," transportation, homemaking, and other beneficial programs that enhance the nutritional, physical, emotional, social, and economic wellbeing and independence of older adults. EIN: 31-0814891 - 19.7%

50506 Haven of Hope

Serves victims of crime by providing safety and protection services, information/referral, and emergency shelter for adults and children in their community. EIN: 31-1168245 - 11.9%

50507 Hospice of Guernsey, Inc.

By providing compassionate comfort oriented care to the terminally ill within the community, Hospice of Guernsey allows those facing end of life to do so with dignity and empowerment. EIN: 31-1096439 - 11.6%

50511 Lutheran Social Services of Central Ohio

Provides basic needs and services that revitalize lives through innovative food pantries, homeless shelters, and affordable senior housing. EIN: 31-4412586 - 12.5%

50508 Salvation Army - Cambridge

Provides free social service support, emergency assistance, spiritual support, youth programs, health and recreation activities, and senior programs to impoverished community members. EIN: 13-5562351 - 18.3%

HAMILTON COUNTY

(Also serves Brown, Butler and Clermont counties.)

(Includes Boone, Kenton, Campbell and Grant counties in N. KY.)

47000 United Way of Greater Cincinnati

Breaks the cycle of poverty by investing in the financial stability, quality educational experiences, basic needs, and physical health of people and families in the community. EIN: 31-0537502 - 19.9%

47001 4C for Children

Educates and supports the adults who care for young children and advocates for public support of quality early education for all children. EIN: 31-0823634 - 20.9%

47002 Abilities First Foundation

Provides specialized services for families and children, birth through young adults with differing abilities, through Autism Learning Center, inclusive child care, and pediatric therapies. EIN: 31-0620685 - 22.1%

47092 Adams and Brown Counties Economic Opportunities

Provides human social services to individuals in the areas of education, emergency services, employment, financial literacy, health, housing, nutrition, recycling, transportation, and weatherization. EIN: 31-0710683 - 7.3%

47004 Addiction Services Council

Provides prevention, treatment, and recovery support services to individuals, families and the community. Hosts regional addiction help and crisis hotline. EIN: 31-6059934 - 21.2%

47009 Big Brothers Big Sisters of Butler County

Provides one to one mentoring relationships to youth who are at-risk for developing negative behaviors to help them reach their full potential. EIN: 31-0846147 - 20.4%

47010 Big Brothers Big Sisters of Greater Cincinnati

Provides screened, trained volunteer adults to serve as mentors to youth to develop academic, social, behavioral, and emotional competencies for school and life success. EIN: 31-0577668 - 17.2%

47013 Boys & Girls Clubs of Greater Cincinnati

Provides free out-of-school time programs that foster academic success, healthy lifestyles, and leadership development, preparing students for success throughout adulthood. EIN: 31-0536965 - 30.9%

47018 Catholic Charities of Southwestern Ohio (Catholic Charities Southwestern Ohio)

Provides parenting classes, services to at-risk children, food services, mental health counseling, services to refugees and immigrants, senior volunteer programs, and caregiver programs. EIN: 31-0536968 - 10.6%

47023 Children's Home of Cincinnati, Ohio, The

Creating lasting results that strengthen families and our community; by guiding individuals through comprehensive education, behavioral, and health services. EIN: 31-0536969 - 14.5%

47025 Cincinnati Area Senior Services, Inc.

Provides the essential and basic services and supports that allow seniors to remain living independently in their own homes. EIN: 31-0825754 - 12.1%

47029 Cincinnati Union Bethel

Empowering women to break the cycle of poverty, addiction and human trafficking through strengths-based case management, affordable housing, and supportive services. EIN: 31-0536655 - 19.9%

47032 Cincinnati-Hamilton County Community Action Agency

Delivers services including employment assistance, utility help, re-entry assistance, and early childhood education. Assists clients toward self-sufficiency by mobilizing community resources. EIN: 31-6053035 - 6.9%

47033 CincySmiles Foundation

Providing the Cincinnati Tri-State area with oral health/dental services. Focuses on low-income individuals, under-insured, or uninsured. Since 1909 CincySmiles has aided the community with four programs. EIN: 31-0537044 - 8.6%

47039 Easter Seals TriState

Breaks down barriers to employment for individuals with disabilities, with disadvantages and veterans. Changes the way the world views disability by promoting diversity and inclusion. EIN: 31-0873433 - 15.9%

47044 Family Service of Middletown

Serves families in the Middletown, Franklin, Monroe, and Trenton areas that fall into 180 percent or less of the federal poverty level. EIN: 31-1023843 - 1.4%

47045 Freestore Foodbank

Improve lives by eliminating hunger in partnership with our community to support a hunger-free, healthy, and thriving community with emergency and long-term stabilizing resources. EIN: 23-7122205 - 6.3%

47046 Girl Scouts of Western Ohio

Builds courage, confidence, and character for girls ages 5 to 17, who make this world a better place with outcomes-based experiential, cooperative learning opportunities. EIN: 31-0679091 - 13.4%

47094 GRAD Cincinnati (Project GRAD Cincinnati, Inc.)

Community Learning Centers on high school campuses support health and wellness for students, and educational programming. EIN: 31-1816376 - 4.7%

HAMILTON COUNTY, continued

47048 Greater Cincinnati Behavioral Health Services

Serves people with mental illnesses, addictions, and related challenges with a comprehensive array of behavioral health, primary care, and rehabilitation programs. EIN: 31-0802647 - 11.5%

47101 Greater Cincinnati Microenterprise Initiative

Provides entrepreneurship training, coaching, and loans to low-income individuals and entrepreneurs. Our mission is to help create stable income for households in poverty. EIN: 31-1595820 - 25.6%

47103 Hearing Speech & Deaf Center of Greater Cincinnati

Delivers hearing, speech-language, occupational, and D/deaf services and advocacy to support and strengthen individuals and families confronting obstacles to communication in the Greater Cincinnati community. EIN: 31-0536654 - 20.5%

47090 HOME (Housing Opportunities Made Equal of Greater Cincinnati)

Is a fair housing agency serving the greater Cincinnati area helping people who feel they have experienced discrimination based on race, disability, or other illegal basis. EIN: 31-6062015 - 10.1%

47049 Hope House Mission (Hope House Rescue Mission, Inc.)

Since 1989 has been serving homeless men, women, and children by providing safe, emergency shelter, meals, clothing and social services designed to promote sustainable life transformation. EIN: 31-1254976 - 8.3%

47050 Hyde Park Multi-Service Center for Older Adults

Supports ability of older adults to live independently by providing health care access, transportation, meals, protection from abuse, supportive services, wellness activities, and companionship. EIN: 31-0857401 - 28.5%

47051 Interfaith Hospitality Network of Greater Cincinnati, Inc.

Provides homeless families emergency shelter and hospitality through interfaith communities, and works with families to find and retain stable housing. EIN: 31-1335474 - 5.5%

47053 Jewish Family Service of the Cincinnati Area

Strengthens lives of people in their times of need by providing social services that guide them along their road to stability, self-reliance, and personal growth. EIN: 31-0744786 - 10.5%

47105 Kennedy Heights Montessori Center

Works with parents, toddlers, preschoolers, and kindergartners enrolled in the cooperative following the Montessori method and philosophy. The mission is to serve our diverse neighborhoods. EIN: 31-0724420 - 11.9%

47057 Legal Aid Society of Cincinnati

Provides legal help to low-income families in Southwest Ohio, focusing on family and economic stability, child welfare, housing, consumer- and employment-related issues. EIN: 31-0536673 - 14.0%

47059 LifeSpan, Inc.

Offers a range of innovative, cost-effective programs for individuals, families, groups, and schools serving people at all points in the span of life. EIN: 31-0536660 - 13.1%

47060 Lighthouse Youth & Family Services (Lighthouse Youth Services, Inc.)

Provides early childhood services, foster care and adoption, mental health services, juvenile justice services, youth and young adult homeless shelters, residential treatment, and independent living. EIN: 23-7046229 - 13.2%

47118 Local Initiatives Support Corporation

Assists community stakeholders in urban and rural areas across the U.S. to transform distressed neighborhoods into healthy and sustainable communities of choice and opportunity. EIN: 13-3030229 - 18.0%

47052 Mayerson JCC (Jewish Community Center of Cincinnati)

A multi-service program designed to help maintain independence and improve the quality of life for seniors in the community. EIN: 31-0536986 - 19.6%

47065 Pro Seniors, Inc.

Advocates for Ohioans age 60 and older. Provides legal advice and representation. Assists with questions or problems about long-term care. Offers community education and volunteer opportunities. EIN: 31-0887471 - 23.0%

47066 ProKids

Recruits, trains, supports community volunteers who advocate for abused and neglected children. ProKids' vision is a safe, permanent, and nurturing home for every child. EIN: 31-1020021 - 14.2%

47068 Salvation Army of Greater Cincinnati

Works as a non-profit organization to meet the basic human needs of those on the brink of or in poverty, without discrimination. EIN: 13-5562351 - 14.3%

47069 Santa Maria Community Services

Reduces poverty while strengthening parenting, kindergarten-readiness, youth development, adult education and employment, financial and housing stability, wellness, and comprehensive community development in Cincinnati neighborhoods. EIN: 31-0537141 - 18.1%

47076 SELF (Supports to Encourage Low-Income Families)

Helps Butler County individuals and families achieve and sustain self-sufficiency through programs supporting job search and employment, education, and financial asset development and maintenance. EIN: 31-1445223 - 15.2%

47074 Starfire Council of Greater Cincinnati, Inc.

Empowers leaders to build community and inclusion alongside people with developmental disabilities. Increases social connectivity through relationships and community projects. EIN: 31-1372833 - 18.7%

47095 Strategies to End Homelessness

Leads the coordinated community effort to end homelessness in Greater Cincinnati through coordinating resources, homelessness prevention programs, and a helpline to connect homeless to shelters. EIN: 20-8286347 - 2.4%

47077 Talbert House

Is a community-wide nonprofit focusing on addiction, mental health, physical health, employment, reintegration, and housing throughout Greater Cincinnati for children, adults and families. EIN: 31-0713350 - 10.2%

47081 Urban League of Greater Southwestern Ohio

Provides adult and youth workforce and job readiness training, youth development services, business development and entrepreneurship, and promotion of an inclusive community. EIN: 31-0565428 - 27.4%

47086 Working in Neighborhoods (WIN)

Helps build sustainable, thriving communities through homeownership programs, financial literacy training, and community leadership development. Provides youth summer and after-school programs. EIN: 31-0962007 - 9.3%

47087 YMCA of Greater Cincinnati

Provides youth development programs (early learning, summer camp, college readiness and afterschool programs) and healthy living programs (aquatics, sports, fitness, and chronic disease prevention). EIN: 31-0537178 - 10.7%

HANCOCK COUNTY

(Please note: United Way of Hancock County is not participating this year in the State of Ohio CCC.)

HARDIN COUNTY

(Please note: United Way of Hardin County is not participating this year in the State of Ohio CCC.)

HOCKING COUNTY

52000 United Way of Hocking County

Provides guidance and funding for programs of local nonprofit organizations serving Hocking County residents in the areas of education, income, and health. EIN: 23-7135277 - 1.3%

52001 American Red Cross of East and South Central Ohio

Prevents and alleviates human suffering in the face of emergencies by mobilizing the power of volunteers and the generosity of donors. EIN: 53-0196605 - 21.7%

52003 Boy Scouts of America, Simon Kenton Council

Prepares young people to make ethical and moral choices throughout their lives through experiences in outdoor activities, physical fitness, community service, and leadership development. EIN: 31-4388520 - 10.9%

52006 Health Recovery Services, Inc.

Provides instructors for the EAGER program, a school-based program designed to enhance self-esteem, promote sound decision-making skills, and develop awareness of values among elementary students. EIN: 31-0870694 - 15.9%

52014 Hocking Hills Inspire Shelter

Provides housing in newly opened shelter that can accommodate up to 13 homeless individuals and families for 30 days maximum. EIN: 37-1660823 - 0.0%

52008 Laurelville Community Food Pantry

Serves residents in the Laurelville area of Hocking County with boxes of food and occasional help with utilities. EIN: 32-0241773 - 7.8%

52015 Smith Chapel Food & Clothing Mission

Provides food and clothing to qualified residents of Hocking County who are in need of assistance, by distribution and access to thrift store. EIN: 45-4699812 - 0.0%

HOLMES COUNTY

(See Wayne and Holmes County.)



Warm Your Heart by Making a Difference

Donating to CCC warms my heart and helps me have a greater sense of self worth. The organizations I support make a difference in the lives of others, especially children and their families. Children with life-threatening illnesses or child victims benefit from "A Kid Again" or "A Caring Place Child Advocacy Center." There are charities for the elderly, young, sick, abused/mistreated, veterans and more. Please give today. It will make you feel good and you'll be greatly appreciated!

Gidget Jarvis
Ohio Veteran's Home

HURON COUNTY

41000 Norwalk Area United Fund

Supports programs focused on health, education, housing safety net services. We exist to improve the quality of life in the communities we serve. EIN: 34-0906312 - 22.3%

41006 Cancer Services of Erie County

Assists cancer patients, families, and the community on prevention and care strategies. Provides emotional support, nutritional supplies, and financial assistance as needed to patients. EIN: 34-0877577 - 12.9%

41003 Catholic Charities, Diocese of Toledo, Inc.

Provides housing and education to homeless families. Advocates for the needs of older adults and provides financial assistance in times of crisis. EIN: 34-4428254 - 24.0%

41005 Kidney Foundation of Ohio

Provides direct assistance to patients with kidney disease by helping with education, medication, emergency insulin, transportation, and medical identification bands. EIN: 34-0827748 - 13.6%

JEFFERSON COUNTY

52500 United Way of Jefferson County

Local voluntary effort raising funds and allocating effectively for health, human, social service programs throughout Jefferson County, including operation of 2-1-1 Information and Referral System. EIN: 34-0714768 - 15.4%

52501 A Caring Place Child Advocacy Center

Provides a friendly, safe environment where abused children can have interviews and medical exams. Provides prevention programs and support services to families/children. Services are free. EIN: 14-1912600 - 13.0%

52519 A Child's Place CASA, Ltd.

Supporting and promoting court-appointed volunteer advocacy for abused and neglected children so they can thrive in safe, permanent homes. EIN: 31-1620703 - 0.0%

52502 A.L.I.V.E. Inc.

Shelters victims of domestic violence and sexual assault. The sole agency providing shelter, support, and community education in Jefferson County. EIN: 34-1335015 - 3.3%

52503 American Red Cross of Lake to River

Meeting community needs through disaster preparedness, response, and recovery; collecting and distributing lifesaving blood; and supporting service members, their families, and veterans. EIN: 53-0196605 - 21.7%

52521 Coleman Professional Services

Provides a full array of behavioral health services designed to improve the lives of individuals and families. EIN: 34-1240178 - 12.9%

52522 Family Recovery Center

Dedicated to providing affordable, holistic services. All services promote individual, family, and community wellness by creating healthy lifestyle choices. EIN: 34-1189480 - 8.8%

52509 Jefferson County Community Action Council

Assists families at-risk of homelessness with rent or mortgage payments. EIN: 34-6566055 - 10.9%

52511 Mingo Junction Social Services Committee

Serves community by paying utilities and medical costs, supplying food daily, and operates four distributions each year: Easter, back to school, Thanksgiving, and Christmas. EIN: 34-1429681 - 0.0%

JEFFERSON COUNTY, continued

52510 Ohio Valley Health Center

Provides high-quality health care to uninsured and under-insured individuals and families in the Ohio Valley, regardless of their ability to pay. EIN: 20-3924355 - 20.5%

52524 Ohio Valley Youth Network

Provides after-school and evening programming for under-resourced youth in the arts, music, sports, tutoring, and mentoring all free of charge to students. EIN: 81-3575289 - 17.9%

52513 Smithfield Friends Church Food Pantry (Smithfield Evangelical Friends Church)

Provides a minimum of food for 14 meals per person monthly, to eligible families in a 10 mile radius of Smithfield, Ohio. EIN: 34-1257038 - 0.0%

52517 St. Joseph Roman Catholic Church

Supports WEBA Outreach Food Pantry that provides nine healthy meals a month. Emergency orders as needed. No one is turned away. EIN: 34-1278075 - 0.0%

52514 Toronto Services Committee

Supports several organizations in Toronto that provide help to people in need and in emergency situations. EIN: 34-1566025 - 0.0%

52523 Vagabond Ministries (Dirty Vagabond Ministries)

Serves urban teens by providing meals, a safe place to hang out, and authentic, positive relationships with adults. EIN: 20-3891942 - 18.6%

KNOX COUNTY

53000 United Way of Knox County

Invests in and coordinates education, financial stability, and health programs which benefit the well-being of Knox County residents. EIN: 31-4411236 - 8.0%

53016 Alcohol & Drug Freedom Center of Knox County

Outpatient facility providing accessible, respectful, evidence-based treatment for mental health and substance use disorders. Also provides prevention education and parenting classes. EIN: 31-0963263 - 18.0%

53001 American Red Cross of East and South Central Ohio

Prevents and alleviates human suffering in the face of emergencies by mobilizing the power of volunteers and the generosity of donors. EIN: 53-0196605 - 21.7%

53003 Boy Scouts of America, Muskingum Valley Council, Inc.

Provides programs that enhance character development, leadership, training, citizenship, and personal fitness in young people. EIN: 31-4421379 - 14.7%



53004 Girl Scouts of Ohio's Heartland Council

Builds girls of courage, confidence, and character who make the world a better place, through girl-centered and girl-directed leadership development programs. EIN: 31-4379475 - 13.5%

53005 Interchurch Social Services of Knox County, Inc.

Provides emergency services in Knox County, including financial aid for rent and utilities, pantry, clothing, prescriptions, medical transportation, and Christmas assistance. EIN: 31-0798044 - 10.4%

53006 Kno-Ho-Co Ashland Community Action Commission

Provides reproductive health care services to women and men. Services are provided on a sliding fee scale and all forms of insurance are accepted. EIN: 31-0720520 - 6.9%

53007 Knox County Head Start, Inc.

Provides high-quality, comprehensive early care and education, health, social services, and parenting trainings to more than 400 children and families in Knox County. EIN: 31-0724689 - 9.3%

53008 New Directions: The Domestic Abuse Shelter of Knox County

Provides free services for domestic and sexual violence victims; shelters families; offers individual, group, legal, and medical advocacy; answers 24-hour crisis hotline; educates the community. EIN: 31-1058476 - 19.3%

53009 Pathways of Central Ohio

Provides 24/7/365 information and referral and crisis/hotline services, substance abuse prevention services, and parenting education. EIN: 31-0836725 - 9.4%

53018 Science Play-Space Initiative (SPI)

Provides recreational, informal learning opportunities to greater Knox County families. Supports social and emotional bonds between adults and children. Financially and geographically accessible drop-in programming. EIN: 45-4592640 - 14.5%

53014 The Winter Sanctuary, Inc.

Provides emergency shelter to homeless men and women in Knox County. Guests are given community resource assistance for housing, employment, health care, mental, and addiction issues. EIN: 27-5429251 - 0.0%

LAKE COUNTY

38000 United Way of Lake County

Takes a community leadership role in identifying critical needs and mobilizing community and business leaders to solve those needs through cooperative efforts. EIN: 34-1105038 - 17.8%

38023 Camp Sue Osborn

Provides a safe and fun camping experience for school-aged children with disabilities who reside in Lake and Geauga counties. EIN: 34-1222384 - 11.7%

38003 Fine Arts Association

Provides arts education scholarships to economically challenged, at-risk, and special needs students in music/art therapy services, arts classes, and theatrical performances. EIN: 34-0834212 - 14.3%

38024 Forbes House

Provides a safe, confidential, and comprehensive shelter program for adults and children who are victims of domestic violence. EIN: 34-1291205 - 14.8%

38004 Girl Scouts of North East Ohio

Builds the courage, confidence and character of girls in grades K-12 through leadership experiences and community service. EIN: 34-0726094 - 19.3%

38005 Hospice of the Western Reserve

Provides hospice and palliative care services for seriously ill patients and their families throughout Northern Ohio, as well as bereavement services for the entire community. EIN: 34-1256377 - 16.2%

LAKE COUNTY, continued

38006 Lake County Council on Aging

Provides services for elderly, frail, and homebound seniors through home-delivered and congregate meals, case management, in-home safety inspection, benefit assistance, and light housekeeping. EIN: 23-7266637 - 14.1%

38013 Lake County YMCA

Serves youth, adults, and families through programs that build a healthy spirit, mind and body for all while strengthening the foundations of the community. EIN: 34-0714796 - 8.9%

38018 Lifeline for the Empowerment and Development of Consumers, Inc.

Provides services in housing, energy assistance, health care, consumer education, job training, and information and referral services. EIN: 23-7317490 - 5.9%

38019 Torchlight Youth Mentoring Alliance (Big Brothers Big Sisters of Northeast Ohio)

Fostering the development of children in reaching their highest potential as responsible, caring adults. EIN: 34-1753916 - 24.4%

LAWRENCE COUNTY

(Please note: United Way of the River Cities is not participating this year in the State of Ohio CCC.)

LICKING COUNTY

53500 United Way of Licking County

Unites our community to improve people's lives by convening volunteers to identify and address the issues that affect our county. EIN: 31-4379455 - 18.7%

53501 American Red Cross of East and South Central Ohio

Prevents and alleviates human suffering in the face of emergencies by mobilizing the power of volunteers and the generosity of donors. EIN: 53-0196605 - 8.7%

53520 Behavioral Healthcare Partners of Central Ohio, Inc.

Improves and saves lives by serving the health care needs of those who experience mental illness and/or addiction-related conditions in Licking and Knox counties. EIN: 31-6402630 - 11.5%

53504 Boy Scouts of America, Simon Kenton Council

Prepares young people to make ethical and moral choices over their lifetimes by instilling in them the values of the Scout Oath and Law. EIN: 31-4388520 - 10.9%

53505 Catholic Social Services

Focusing on quality care that serves the unique needs of each individual, CSS helps families thrive and keeps seniors independent and connected to the community. EIN: 31-4379437 - 15.4%

53507 Family Health Services of East Central Ohio, Inc.

Provides preventive health services to residents with incomes at or below 100 percent of the federal poverty level. Services include cancer screening, plus other clinical services. EIN: 31-0785627 - 25.0%

53508 Girl Scouts of Ohio's Heartland Council

Builds girls of courage, confidence, and character who make the world a better place through girl-centered and girl-directed leadership development programs. EIN: 31-4379475 - 13.5%

53510 Licking County Aging Program

Provides home-delivered meals, congregate meals, homemaking, personal care, respite, chore, adult day services, medical transportation, social, educational, and recreational services to senior citizens. EIN: 31-0787851 - 22.1%

53516 Licking County Family YMCA

Applying Christian principals through programs that build healthy spirit, mind, and body for all. EIN: 31-6053101 - 8.3%

53511 Mental Health America of Licking County

Promote and continually reinforce mental health and wellness through education, prevention, and advocacy by offering free programs and support groups in Licking County. EIN: 31-4421855 - 25.4%

53512 Pathways of Central Ohio

Provides a 24/7 crisis/hotline and information center (2-1-1); alcohol and drug abuse prevention services; professional development for childcare providers; and effective parenting skills training. EIN: 31-0836725 - 6.4%

53522 PBJ Connections

Provides professional behavioral health therapy to children, adults, and families through horses, counseling, and nature. EIN: 20-5935457 - 2.6%

LOGAN COUNTY

(Please note: United Way of Logan County is not participating this year in the State of Ohio CCC.)

LORAIN COUNTY

49000 United Way of Greater Lorain County

Leads community transformation, creating a better life for all, by connecting community partners through collective impact in health, education, and financial stability. EIN: 34-1011104 - 25.6%

49030 Avon/Avon Lake Community Resource Services

Provides basic needs assistance and individualized resource and referral services to diminish the effects of poverty in Avon and Avon Lake. EIN: 34-1595037 - 21.3%

49003 Big Brothers Big Sisters of Lorain County

Creates and supports one-to-one mentoring relationships that ignite power and promise of youth. EIN: 34-1809153 - 14.6%

49031 Child Care Resource Center

Serves families, children, and the community. Helps families find childcare, trains early education providers, and advocates for all children to receive high quality childcare. EIN: 34-1601127 - 3.7%

49007 El Centro de Servicios Sociales, Inc.

Provides services for the Lorain County community through five core program areas: Adult Supportive Services, Community Development, El Dorado Seniors, Money Management, and Youth Leadership. EIN: 34-1165756 - 10.8%

49009 Girl Scouts of North East Ohio

Builds the courage, confidence and character of girls in grades K-12 through leadership experiences and community service. EIN: 34-0726094 - 19.3%

49035 Lorain County Health and Dentistry

Provides primary health care to persons of all ages and specifically seeks to serve those who are uninsured and under-served. EIN: 34-1957404 - 21.2%

49013 Lorain County Office on Aging

Serves elderly and disabled in Lorain County who are vulnerable and at-risk, remain independent through specialized information, counseling, resources, food, and nutrition at no charge. EIN: 34-1136543 - 13.9%

49018 Neighborhood Alliance

Provides 24/7 emergency shelter, two-child care centers, senior enrichment and socialization, home delivered meals, supportive services, and Help Me Grow programs. EIN: 34-0714471 - 14.2%

49037 Oberlin Community Services Council

Offers food, financial assistance, advocacy, referrals, and more to people challenged to make ends meet. EIN: 34-0907948 - 6.7%

49020 Oberlin Early Childhood Center

Nurtures the healthy growth and development of children birth - 5 years old through a Reggio-Inspired early childhood program. EIN: 23-7313925 - 15.0%

LORAIN COUNTY, continued

49022 Second Harvest Food Bank of North Central Ohio

Grows hope in our community by creating pathways for nutritious food. Envisions a bright future for all by cultivating a healthy, hunger-free community.

EIN: 34-1446685 - 4.6%

49012 The LCADA Way (Lorain County Alcohol and Drug Abuse Services)

Transforms individuals' lives, families and communities suffering from alcohol abuse, substance abuse, and behavioral health issues. EIN: 34-1341788 - 13.4%

LUCAS COUNTY

(Also serves Wood and Ottawa counties)

50000 United Way of Greater Toledo

Works with community partners throughout Lucas, Wood, and Ottawa counties to drive lasting change in the areas of education, income, and health.

EIN: 34-4427947 - 16.4%

50005 Boy Scouts of America, Erie Shores Council

Delivering programs that include character education, leadership, citizenship, community service, family development, outdoor, and other practical life skills while having fun with same-age peers. EIN: 34-4427945 - 21.0%

50046 Cherry Street Mission Ministries

Offers a broad complement of services for impoverished and homeless individuals as the largest provider of shelter and food in Northwest Ohio and Southeast Michigan. EIN: 34-1133369 - 26.8%

50028 Family House

Emergency homeless shelter for families. EIN: 34-1556086 - 19.6%

50011 Girl Scouts of Western Ohio

Builds courage, confidence, and character, for girls ages 5 to 17, who make this world a better place with outcome-based experiential, cooperative learning opportunities. EIN: 31-0679091 - 13.4%

50012 Hospice of Northwest Ohio

Provides education, hospice, and palliative care to patients with any terminal illness, of all ages, at home, in nursing homes, and Hospice Centers.

EIN: 34-1283188 - 16.3%

50035 Legal Aid of Western Ohio, Inc.

Provides free legal services in civil matters to help low-income individuals and groups in 32 Ohio counties achieve self-reliance, equal justice, and economic opportunity. EIN: 34-1485732 - 3.3%

50014 Lutheran Social Services of Northwestern Ohio

Provides mental health services to youth and families including financial stability counseling, anger management, domestic violence, drug treatment, and food pantries. EIN: 34-4428225 - 20.3%

50015 Mobile Meals of Toledo, Inc.

Provides home-delivered meals daily to help clients sustain independence and enhance their quality of life. Also, provides weekend nutrition for low-income elementary students. EIN: 34-1019610 - 11.2%

50042 Read for Literacy

Provide a range of literacy services and training that enable children, adults, and families the opportunity to achieve success. EIN: 34-1516490 - 9.8%

50023 YMCA of Greater Toledo

Provides programs, services, and initiatives focused on youth development, healthy living, and social responsibility, according to the needs of the neighborhood it engages. EIN: 34-4428262 - 12.3%

50024 YWCA of Northwest Ohio

Provides 24/7 domestic violence and sexual assault victim services, pregnancy prevention, childcare resources and referral, mammograms, infant mortality prevention, and safe, permanent housing for women and families. EIN: 34-4428265 - 7.9%

MADISON COUNTY

(See Clark County.)

MAHONING COUNTY

(See also Stark County.)

65000 United Way of Youngstown and the Mahoning Valley

Strives to help break down barriers for children and families in the Mahoning Valley through early childhood education initiatives and wraparound services.

EIN: 34-0714598 - 6.6%

65033 All Children Learn Differently School

Serving children with learning and/or developmental challenges through intervention, evaluation, and advocacy to support and improve their academic and social-emotional development. EIN: 34-1698461 - 24.4%

65027 Alta Care Group

A private, not for profit 501C(3) child, adolescent, and family behavioral health organization and Head Start provider for the City of Youngstown and Mahoning County. EIN: 34-1205791 - 8.6%

65037 Apprises (Consumer Credit Counseling of the Midwest, Inc.)

Provides programs, tools, and resources to help individuals build their financial well-being and live happier, healthier lives. EIN: 31-0731111 - 23.4%

65020 Boys & Girls Club of Youngstown

To enable all young people, especially those who need us most, to reach their full potential as productive, caring, responsible citizens. EIN: 34-1039928 - 13.7%

65003 Catholic Charities Regional Agency

Provides senior support programs, domestic violence shelter, first step pregnancy support and adoption programs, emergency financial assistance, homeless prevention, and outreach. EIN: 34-0714330 - 11.0%

65004 Compass Family & Community Services

Provides domestic violence shelter, rape crisis and counseling, senior guardianship, workforce development, and behavioral health services in both outpatient and residential settings. EIN: 34-0714662 - 16.8%

65038 Direction Home of Eastern Ohio

Works with people, communities, and organizations to plan, prepare, and care for the aging and disabled through education, advocacy, and implementation of services. EIN: 34-1194060 - 6.9%

65035 Easter Seal Society of Mahoning, Trumbull and Columbiana Counties

Provides exceptional services to children and adults, and specifically those with disabilities, so they can live, learn, work, and play in their communities.

EIN: 34-6004377 - 13.7%

65042 Family & Community Services

Provides volunteer role models to children ages 6-18 based on specific needs and common interests. EIN: 34-1902451 - 7.9%

65005 Girl Scouts of North East Ohio

Builds the courage, confidence, and character of girls in grades K-12 through leadership experiences and community service. EIN: 34-0726094 - 19.3%

65007 Help Hotline Crisis Center

Provides crisis intervention, suicide prevention and intervention, referrals, support services, and counseling services to persons experiencing mental health and/or situational problems. EIN: 34-1196630 - 11.4%

65022 Humility of Mary Housing

Provides food, clothing, and emergency assistance to those in need and provides four units of permanent supportive housing for homeless individuals/families. EIN: 25-1592420 - 20.3%

65039 Mahoning Youngstown Community Action Partnership

Mobilizing resources that increase the quality of life of low-moderate income residents in Mahoning County. EIN: 34-0969202 - 19.0%

MAHONING COUNTY, continued

65008 Millcreek Children's Center

Provides excellent preschool education with broad support services that include nutrition, fitness, health screenings, computer programs, developmental tutoring, parent engagement activities, and community based events. EIN: 34-1202596 - 15.9%

65040 Northeastern Educational Television of Ohio

Enriching the lives of Northeast Ohioans through noncommercial television programming, educational services and community engagement activities that educate, entertain, and inspire. EIN: 34-1123819 - 28.6%

65036 OCCHA

Serving the Hispanic and multicultural community through food and clothing assistance, employment services, interpreter services, educational workshops, youth/senior programs, and health screenings. EIN: 23-7214182 - 0.0%

65029 OH WOW! The Roger & Gloria Jones Children's Center for Science & Technology

With regional support, serves children 0-14 years of age with world-class, hands-on, interactive exhibits, and "EDUtraining programs" focused on science, technology, engineering, and mathematics. EIN: 04-3617085 - 38.8%

65010 Potential Development Program

Preschool, school-aged, and high school program for children with developmental delays, behavioral concerns, and autism. Speech, occupational, and physical therapies included. Weekly parent support groups. EIN: 34-0789759 - 15.3%

65011 Salvation Army, Mahoning County

Provides free social service support, emergency assistance, spiritual support, youth programs, health and recreation activities, and senior programs to impoverished community members. EIN: 13-5562351 - 21.4%

65012 Second Harvest Food Bank of the Mahoning Valley

Solicits, stores, and distributes food to hunger relief organizations in Columbiana, Mahoning, and Trumbull counties. EIN: 34-1380074 - 3.7%

65014 YMCA of Youngstown

Provides programs and services that build a stronger community through youth development, healthy living and social responsibility. EIN: 34-0714730 - 10.4%

65025 Youngstown Area Jewish Federation

Serving the community in the form of engagement through exercise, programming, activities, counseling, assisting in functions of daily living, and long term care. EIN: 34-0714442 - 7.1%



65041 Youngstown Neighborhood Development Corporation

Works to transform neighborhoods into meaningful places where people invest time, money, and energy into their homes and neighborhoods. EIN: 26-4117989 - 10.7%

65015 YWCA Mahoning Valley

Committed to eliminating racism and empowering women by providing housing with supportive services and youth development, empowerment, racial justice, and advocacy programs in the community. EIN: 34-0714732 - 26.3%

MARION COUNTY

(Also serves Crawford and Wyandot counties)

54000 United Way of North Central Ohio (United Way of Crawford County, United Way of Marion County, United Way of Wyandot County)

Mobilizes the caring power of people to support over 50 programs that improve the health, education, and financial stability of individuals and families. EIN: 31-0641236 - 31.1%

54006 Legal Aid Society of Columbus

Provides free civil legal aid to low-income families, domestic violence survivors, veterans, seniors, the disabled, and other vulnerable people. EIN: 31-4416407 - 12.9%

54007 Marion Adolescent Pregnancy Program

Offers free pregnancy testing and support for anyone in need. Operates the Changes and Choices comprehensive sex education classes in local high schools, and the OSC/MTC campus. EIN: 31-1036853 - 17.8%

54010 Marion Goodwill Industries, Inc.

Transforms lives through the power of work. We serve individuals with disabilities and disadvantages by providing education, training, work experience, and job placement services. EIN: 31-0908180 - 5.0%

54018 Marion Matters, Inc.

Provides education and support for individuals who struggle with instability, helping them build resources to become self-sufficient and strengthen the community. EIN: 27-5464424 - 2.0%

54013 Ohio Heartland Community Action Commission

Provides a variety of services in four counties including Head Start, HEAP, Rapid Rehousing Ohio, emergency services, and home weatherization. United Way funds provide a prescription drug program. EIN: 34-0978820 - 8.4%

54014 Safety City of Marion, Ohio

Provides health and safety-focused program including lessons and activities in fire, personal safety, and avoiding dangerous situations to all Marion County kindergartners. EIN: 31-1749094 - 5.9%

54016 Turning Point (Concerned Citizens Against Violence Against Women)

Domestic violence shelter providing food, shelter, clothing, transportation, advocacy, and support to men and women and their children who are victims of domestic violence. EIN: 31-0935117 - 5.7%

MIAMI COUNTY

(Please note: United Way of Miami County is not participating this year in the State of Ohio CCC.)

MONROE COUNTY

(See Belmont County AND Guernsey County.)

MONTGOMERY COUNTY

(Also serves Greene and Preble Counties.)

48000 United Way of the Greater Dayton Area

Mobilizes partners in Montgomery, Greene, and Preble counties to respond to the community's needs, including investing in agency programs, advocating, volunteering, and providing referral services. EIN: 31-0536658 - 24.1%

48001 4C for Children

Educates and supports the adults who care for young children and advocates for public support for quality early education for all children. EIN: 31-0823634 - 20.0%

48002 A Special Wish Foundation, Dayton Chapter

Grants wishes to children, ages birth through 20, who have been diagnosed with a life-threatening disorder. EIN: 31-1234314 - 21.9%

48006 Artemis Center for Alternatives to Domestic Violence

Miami Valley's domestic violence resource center; helping survivors and their children increase safety through numerous supportive services. EIN: 31-1120194 - 23.5%

48008 Big Brothers Big Sisters of the Greater Miami Valley

Create and support one-to-one mentoring relationships that ignite the power and promise of youth. EIN: 31-0641306 - 26.6%

48068 Boy Scouts of America, Tecumseh Council

Provides youth development programs for boys ages 6 through 20 and young women aged 14 through 20 in Logan, Champaign, Clark, Clinton, and Greene counties. EIN: 31-0536966 - 7.1%

48010 Boys and Girls Club of Dayton

Serves as an anchor institution for young people in at-risk positions in the Dayton community. EIN: 31-0536657 - 13.9%

48012 Catholic Social Services of the Miami Valley

Is a social service agency that strengthens individuals and families in need through professional practice and advocacy. EIN: 31-0536645 - 5.3%

48013 CHEERS (Communities Helping Each and Everyone Reach Success)

A club for developmentally disabled adults that provides social, educational, and recreational programs, and assists in developing family-oriented group homes. EIN: 31-1477110 - 12.9%

48014 Clothes That Work

Clothes, educates, and empowers men, women, and independent teens throughout Montgomery County and the surrounding region to prepare them for employment success. EIN: 31-1575093 - 21.0%

48016 Dakota Center

Serves K-8 after school; and senior adults; holds summer enrichment camp. Programming serves the whole person -- mind, body, and spirit, unlocking their full potential. EIN: 31-0731056 - 16.4%

48017 Daybreak

Provides emergency shelter and transitional housing, as well as employment-readiness and outreach services for runaway and homeless youth and young adults. EIN: 31-0864474 - 13.6%

48022 Diabetes Dayton (Diabetes Association of the Dayton Area)

Provides assistance to anyone affected by diabetes regardless of ability to pay, including diabetic supplies, children's camp, education classes, screenings, diabetes expo, and referrals. EIN: 31-6084147 - 22.6%

48003 Equitas Health, Inc.

Is a not-for-profit community-based health care system serving LGBTQ, HIV, and other medically underserved populations by providing primary care, behavioral health, research prevention, and community health initiatives. EIN: 31-1126780 - 16.2%

48025 Fairborn Senior Citizens Association

Provides recreational, educational, and wellness activities for senior citizens; social services to assist elderly in obtaining community resources, homemaking, and transportation services. EIN: 31-0846949 - 8.8%

48027 Family Violence Prevention Center of Greene County

Reduces family and relationship violence and its impact in Greene County through prevention, intervention, and collaborative community partners. EIN: 31-0992401 - 9.6%

48028 Fisher-Nightingale Houses

Shelters and supports families and outpatients in need of temporary housing during medical treatment at the WPAFB and Dayton VA Medical Centers. EIN: 31-1313382 - 7.9%

48029 Foodbank, The

Relieves hunger in the community through a network of partner agencies by acquiring and distributing food. EIN: 86-1082880 - 3.8%

48031 Girl Scouts of Western Ohio

Builds girls of courage, confidence, and character, who make the world a better place. EIN: 31-0679091 - 13.4%

48032 Good Neighbor House

Serves underserved, uninsured, and underinsured individuals and families through medical care, dental care, food pantry, classes, and thrift store under one roof. EIN: 31-1374154 - 16.3%



MONTGOMERY COUNTY, continued

48033 Goodwill Easter Seals Miami Valley

Provides employment, children's, senior, and behavioral health services to empower people with disabilities and other disadvantages to achieve independence.

EIN: 31-0537112 - 13.6%

48035 Greater Dayton Volunteer Lawyers Project

Provides innovative opportunities for volunteer attorneys to perform pro bono legal services to benefit people with limited financial resources. EIN: 31-1251172 - 18.6%

48038 Homefull

Provides services to single men and women as well as families with children who are either at-risk of, currently, or were previously homeless. EIN: 31-1236989 - 5.9%

48040 Interfaith Hospitality Network of Greene County

A 24/7 homeless shelter for families with children, providing shelter, meals, supportive services, and educational opportunities. EIN: 31-1430758 - 6.4%

48042 L&M Products

Provides services which promote independence, self-sufficiency, and community involvement for individuals with disabilities through skills training and employment opportunities. EIN: 31-0825168 - 13.1%

48043 Legal Aid of Western Ohio

Provides free civil legal services for low-income individuals in 32 Ohio counties to achieve self-reliance, justice, and economic opportunity. EIN: 34-1485732 - 3.3%

48065 PFLAG Dayton

Promotes the health and well-being of gay, lesbian, bisexual, and transgendered persons, their parents, families, and friends through advocacy, education, and support. EIN: 31-1412500 - 0.0%

48047 Preble County Council on Aging

Provides services to improve the quality of life for senior adults living in their own homes and communities. EIN: 31-0830453 - 7.6%

48049 Reach Out of Montgomery County

Provides access to health care for the underserved/uninsured population in Montgomery County, without restraints, utilizing the skills of volunteer health care professionals. EIN: 31-1434282 - 3.8%

48050 Ronald McDonald House Charities® of the Miami Valley Region

Provides a community of comfort and hope to families of seriously ill children. EIN: 31-0964793 - 30.5%

48052 Senior Resource Connection

Provides comprehensive services for frail elderly and special needs adults including home-delivered meals, personal care, and representative payee services.

EIN: 31-0592759 - 3.2%

48053 Sinclair Community College Foundation

Matches adults with free learning opportunities, recruits, and trains tutors for adults and children, and distributes books in the Dayton area. EIN: 23-7032312 - 14.5%

48067 St. Vincent de Paul Social Services

Operates the Dayton area's two largest emergency shelters for the homeless and 94 units of transitional and permanent supportive housing for men, women, and children. EIN: 31-1132259 - 0.0%

48069 St. Vincent de Paul Society, District Council of Dayton Ohio

Assists low-income individuals and families with food, rent, utilities, clothing, and furniture in their neighborhoods. EIN: 31-1011485 - 24.8%

48057 We Care Arts

Uses art to inspire people with disabilities to realize their full potential; changing disabilities into possibilities through art. EIN: 31-1295721 - 24.5%

48060 Xenia Adult Recreation and Services Center (Golden Age Senior Citizens Inc.)

Provides services to the aging population of Greene County, allowing them to stay in their homes for as long as possible. EIN: 38-1890999 - 6.8%

48061 Yellow Springs Community Children's Center

Educates children ages 6-weeks - 12-years of age. Provides a nurturing, family-oriented environment to support and enhance the unique social, intellectual, emotional, and physical growth of each child. EIN: 31-6001024 - 24.0%

MORGAN COUNTY

(See Muskingum County.)

MUSKINGUM, PERRY AND MORGAN COUNTIES

55500 United Way of Muskingum, Perry and Morgan Counties

Leads our community in creating lasting improvements: quality education that leads to a good job, enough income to support a family through retirement, good health. EIN: 31-4379456 - 17.0%

55518 Allwell Behavioral Health Services

Provides mental health and substance use disorder services (e.g. counseling, mediation, case management, crisis stabilization, etc.) in Coshocton, Guernsey, Morgan, Muskingum, Noble, and Perry counties. EIN: 31-0642653 - 12.9%

55501 American Red Cross of Southeast Ohio

Prevents and alleviates human suffering in the face of emergencies by mobilizing the power of volunteers and the generosity of donors. EIN: 53-0196605 - 8.7%

55503 Big Brothers Big Sisters of Zanesville

Serves children facing adversity with strong, professionally supported, one-to-one mentoring relationships which help children build greater confidence, educational success, and avoid risky behaviors. EIN: 31-0805375 - 7.9%

55504 Boy Scouts of America, Muskingum Valley Council

Provides programs that prepare youth for life. Character development, leadership training, citizenship, positive ethical values, and personal fitness taught through adventures of a lifetime. EIN: 31-4421379 - 14.7%

55505 Catholic Social Services

Provides services which help senior citizens and disabled individuals maintain their independence in the community including financial management (representative payee services). EIN: 31-4379437 - 15.4%

55515 Habitat for Humanity of Southeast Ohio

Works in partnership with families and communities to provide decent, affordable places to live. EIN: 31-1286856 - 10.4%

55511 Salvation Army

Provides free social service support, emergency assistance, spiritual support, youth programs, health and recreation activities, and senior programs to impoverished community members. EIN: 13-5562351 - 17.6%

55520 The Carr Center, Inc.

Assists youth and older adults to reach their fullest functional and educational potential through speech therapy services and adult day health care. EIN: 31-4402425 - 9.4%

NOBLE COUNTY

(See Guernsey County.)

OTTAWA COUNTY

(See Lucas County.)

PAULDING COUNTY

(Please note: United Way of Paulding County is not participating this year in the State of Ohio CCC.)

PERRY COUNTY

(See Muskingum County.)

PICKAWAY COUNTY

56500 United Way of Pickaway County

Enriches the lives of county residents by supporting programs making an impact throughout our community in areas of education, income, health, and safety. EIN: 31-0996118 - 12.2%

56504 Boy Scouts of America, Simon Kenton Council

Prepares young people to make ethical and moral choices through outdoor activities, civic services, and family development. EIN: 31-4388520 - 10.9%

56506 Haven House of Pickaway County, Inc.

Provides a safe haven from violence, offers shelter, advocacy, support, education, and resources to victims of abuse and women and children who are homeless. EIN: 31-1367577 - 5.4%

56508 Pickaway County Commission on Aging, Inc.

Provides a place where seniors can learn, grow, and be energized as well as access resources to live independently with the best quality of life. EIN: 31-1013048 - 13.4%

56509 Pickaway County Community Action Organization (PICCA)

Provides empowering opportunities for people to improve their quality of life. Programs include homeless prevention, education and training, free tax clinic, and Wheels to Work. EIN: 31-0722252 - 8.7%

56513 Pickaway County Food Pantry (Emergency Clearinghouse Association of Pickaway County, Inc.)

Serves income-eligible residents within Pickaway County who suffer from food insecurities by providing them with emergency, nutritional food. EIN: 31-1329300 - 0.0%

56503 South Central Ohio Big Brothers Big Sisters Association

Helping children reach their potential through professionally supported, one-to-one mentoring relationships with volunteers. EIN: 31-0968026 - 10.5%

56511 YMCA of Central Ohio

Provides an inclusive organization of people with a shared commitment to nurturing children's potential, promoting healthy living, and fostering a sense of social responsibility. EIN: 31-4379594 - 13.5%

PIKE COUNTY

71000 Pike County Community Fund

Provides funding to a wide variety of social/charitable organizations in Pike County through an all-volunteer organization. EIN: 41-2235100 - 1.6%

71012 American Red Cross Ohio Valley Chapter

Helping people prevent, prepare for and respond to emergencies through disaster relief, services for military families, life-saving skills training, and emergency housing. EIN: 53-0196605 - 8.7%

71014 Choice Housing, Inc.

Provides affordable housing opportunities to persons with developmental disabilities. EIN: 31-1352349 - 0.0%

71003 Community Action Committee of Pike County

Operates a senior center and administers a wide variety of programs targeted to low-income persons. EIN: 31-0718042 - 7.9%

71004 Elizabeth's Hope Pregnancy Resource

Earn While You Learn Parenting and mentorship program to build strong healthy families. Provides material resources, pregnancy testing, limited ultrasound, sexual integrity, healthy relationship education, and more. EIN: 31-1278607 - 20.9%

71006 Pike County Outreach Council of Churches

Operates a food pantry to feed the hungry and a homeless shelter for those people needing a temporary place to stay. EIN: 31-1203970 - 0.0%

71007 Pike County Partnership Against Domestic Violence

Serves men and women who have been affected by domestic violence, providing survivors with hope, safety, and advocacy. EIN: 31-1438441 - 9.1%

71011 Pike Heritage Foundation

Collects, houses, preserves, and displays historical items to disseminate information about local history to residents and visitors. EIN: 31-1075237 - 0.0%

71001 South Central Ohio Big Brothers Big Sisters Association

Matches children with volunteer mentors in the community and schools. These mentors are role models and friends who meet with the children weekly. EIN: 31-0968026 - 10.5%

PORTAGE COUNTY

57000 United Way of Portage County

Improving lives by mobilizing the caring power of communities to advance the common good by connecting diverse individuals and institutions to create long-term change. EIN: 34-1024769 - 25.9%

57015 Autism Society of Greater Akron

Improves lives of all affected by autism through education, support, and advocacy in Medina, Portage, Wayne, Stark, and Summit Counties. EIN: 47-1129984 - 32.0%

57004 Children's Advocacy Center of Portage County

Provides interviews, medical exams, and advocacy for sexually abused children, coordinating with child protection, law enforcement, prosecution, and mental health professionals; training; and prevention activities. EIN: 34-1894398 - 9.1%

57007 Family & Community Services

Provides emergency shelter, supportive housing, and hunger relief to elderly, children and disabled individuals who are experiencing homelessness and food insecurity. EIN: 34-1902451 - 7.9%

57016 Girls on the Run of Greater Summit

Physical activity-based youth development program that empowers girls 3rd – 8th grades to be healthy, joyful and confident using a fun curriculum which creatively integrates running. EIN: 47-0991498 - 17.6%

57017 Junior Achievement of North Central Ohio

Equips young people with the knowledge and skills to own their economic success, plan for their futures, and make smart academic choices. EIN: 34-0940986 - 16.9%

57009 Kidney Foundation of Ohio

Provides vital services to those who suffer from kidney disease and related illnesses through direct financial assistance and education. EIN: 34-0827748 - 13.6%

57018 Passages, Connecting Fathers and Families

Helps clients nurture healthy relationships with their families, secure gainful employment, facilitate educational and vocational goals, and host unifying community events. EIN: 51-0455278 - 19.1%

57019 Student Outreach to Area Residents (SOAR) (Northeast Ohio Medical University Foundation)

Provides primary health care at no cost to the underinsured population of Northeast Ohio. EIN: 46-4173762 - 21.5%

57012 Townhall II

Promotes the health, wellness, and recovery of individuals and communities through prevention, education, advocacy, intervention, and treatment. EIN: 34-1091439 - 13.8%

PREBLE COUNTY
(See Montgomery County.)

PUTNAM COUNTY
(Please note: United Way of Putnam County
is not participating this year in the State of Ohio CCC.)

RICHLAND COUNTY

58000 United Way of Richland County

Provides financial support to 15 local not-for-profit organizations while meaningfully connecting individuals, businesses, and organizations, together, in support of our community. EIN: 34-0714455 - 22.8%

58006 Catalyst Life Services (Center for Individual and Family Services)

A comprehensive agency meeting the needs of people in the community by providing mental health, alcohol and drug, deaf/hard of hearing, audiology, and vocational services. EIN: 34-1190641 - 11.3%

58005 Catholic Charities of Toledo (Catholic Charities Diocese of Toledo, Inc.)

Provides housing assistance, adult advocacy services, disaster response, food assistance, clothing, and more through programs developed to respond to the needs of our communities. EIN: 34-4428254 - 24.0%

58008 Community Health Access Project (CHAP)

A nationally-certified Pathways Community HUB providing infrastructure in our region to connect at-risk individuals to community-based care coordination services. EIN: 34-1884022 - 12.9%

58009 Domestic Violence Shelter

Provides 24/7 crisis hotline along with emergency housing and supportive services to survivors of domestic violence, sexual assault, dating violence, and stalking. EIN: 34-1261703 - 19.4%

58011 Friendly House Association of Mansfield

Develops and offers programs that strengthen family life and have a positive and lasting impact on the children of the community, from preschool through 12th grades. EIN: 34-0714667 - 5.1%

58012 Girl Scouts of Ohio's Heartland Council

To build girls of courage, confidence, and character who make the world a better place through girl-centered, and girl-directed leadership development programs. EIN: 31-4379475 - 13.5%

58025 Independent Living Center of North Central Ohio, Inc.

Serving individuals with disabilities, providing various programs and services with collective goals enabling them to live independently within their home and community of choice. EIN: 34-1755929 - 23.8%

58018 Raemelton Therapeutic Equestrian Center, Inc.

Provides equine-based therapies and activities to individuals with disabilities. Equine-based therapies empower the individual to build life skills that lead to greater independence. EIN: 34-1780155 - 26.4%

58019 Salvation Army

Provides free social service support, emergency assistance, spiritual support, youth programs, health and recreational activities, and senior programs to impoverished community members. EIN: 13-5562351 - 25.3%

RICHLAND COUNTY/SHELBY

(Please note: United Fund of Shelby is not
participating this year in the State of Ohio CCC.)

ROSS COUNTY

58500 United Way of Ross County

Mobilizes community resources to improve lives and strengthen Ross County in the areas of education, income, and health. EIN: 31-4389671 - 20.5%

58507 Carver Community Center (Community Recreational Council of Chillicothe, Ohio)

Operates multicultural center which provides at-risk youth and adults a variety of recreational, cultural, educational, and social programming. EIN: 31-4386181 - 13.6%

58519 Easter Seals Central and Southeast Ohio, Inc.

Strives to change the way the world defines and views disabilities by making profound, positive differences in people's lives every day. EIN: 31-4379471 - 13.8%

58520 Hope Clinic of Ross County, Inc.

Serves uninsured people who have incomes less than 200 percent of the 2018 federal poverty guidelines with free medical and dental care in faith-based environment. EIN: 45-2390821 - 3.4%

58518 Military Veterans Resource Center

Helps veterans who have been forgotten and left behind to become self-reliant and independent. Provides assistance with employment, transportation, and shelter. Operates a veterans-only foodbank. EIN: 38-3649571 - 24.3%

58504 South Central Ohio Big Brothers Big Sisters Association

Matches children facing adversity with a community volunteer in a professionally supported one-to-one match that changes their lives. EIN: 31-0968026 - 10.5%

58514 YMCA of Ross County

Strengthens our community through programs focused on youth development, healthy living, and social responsibility. EIN: 31-4379806 - 20.9%



SANDUSKY COUNTY

(Please note: United Way of Sandusky County is not participating this year in the State of Ohio CCC.)

SCIOTO AND ADAMS COUNTIES

(Please note: United Way of Scioto and Adams counties is not participating this year in the State of Ohio CCC.)

SENECA COUNTY

42000 Tiffin-Seneca United Way

Improves lives of Seneca County residents through building community relationships and providing support in the areas of health, education, income stability and safety net services. EIN: 34-6401399 - 15.6%

42010 Allen Eiry Center, Inc.

Creates and promotes involvement for adults 50 years and older with programs/activities, travel opportunities, and friendships which are socially, physically, culturally, and intellectually stimulating. EIN: 34-1135789 - 17.4%

42013 American Red Cross of North Central Ohio Chapter

Prevents and alleviates human suffering in the face of emergencies by mobilizing the power of volunteers and the generosity of donors. EIN: 53-0196605 - 17.1%

42001 Boy Scouts of America, Black Swamp Area Council

Providing youth educational programs designed to build character, train in the responsibilities of participating citizenship, and develop leadership skills making youth prepared for life. EIN: 34-1694797 - 13.0%

42003 Family Counseling Services

Assists persons having family problems which interfere with satisfactory living. Licensed therapists see clients on a private and confidential basis. EIN: 23-7375122 - 3.4%

42004 First Step (Sandusky Valley Domestic Violence Shelter)

Provides resources that empower individuals and families to make healthy relationship choices and to allow a healthy and nurturing environment for our community. EIN: 34-1376773 - 17.0%

42005 Girl Scouts of North East Ohio

Builds the courage, confidence, and character of girls in grades K-12 through leadership experiences and community service. EIN: 34-0726094 - 19.3%

42006 PatchWorks House

Serves children and families affected by family violence, child abuse, high conflict divorces, and difficult co-parenting by providing supervised visitations/exchanges, case management, mediation, education, and support. EIN: 34-1769005 - 6.6%

42007 Seneca-Crawford Area Transportation (SCAT) (Seneca County Agency Transportation)

Serves the residents of Seneca County by providing a safe, reliable affordable, accessible, and efficient public transportation system. EIN: 34-1762284 - 4.1%

42009 Tiffin-Seneca Child Care Center (Tiffin-Seneca Day Care Center)

Provides educational childcare and preschool programs of high quality care for children, infants, toddlers, preschool, and school-age children. EIN: 34-1091118 - 14.0%

SHELBY COUNTY

34000 Shelby County United Way

Serves Shelby County by supporting 27 partner agencies and more than 40 total organizations impacting health, families, individuals, crisis, community-wide initiatives, and special project grants. EIN: 34-4473288 - 12.5%

34003 Big Brothers Big Sisters of Shelby & Darke County

Programming that provides mentoring and support to children with potential. We also provide volunteer opportunities for adults and students with varying levels of time commitment. EIN: 34-1262676 - 10.3%

34005 Compassionate Care of Shelby County

Operating a clinic that provides primary medical care, dental care, and assistance with prescription medications to the underinsured residents of Shelby County. EIN: 20-8479583 - 1.6%

34008 New Choices

Provides emergency shelter, crisis hotline/intervention, education, and advocacy for adults and children who are victims of domestic violence in our community. EIN: 31-1105935 - 22.4%

34009 Rehabilitation Center for Neurological Development

Provides an individualized neurodevelopmental and neuroeducational program to infants, children, and adults afflicted with minimal to severe brain injury. EIN: 23-7202001 - 8.3%

34015 Safehaven, Inc.

Offers adults with mental illness a consumer-operated center providing educational, social, and vocational supports in a safe environment engaged in mental health recovery. EIN: 31-1458088 - 15.4%

34016 Samaritan Works, Inc.

Provides safe, sober living homes for adult men and women breaking drug and alcohol addictions. We are nonprofit and non-government funded. EIN: 20-0771376 - 3.7%

34010 Senior Center of Sidney, Shelby County

Serves as a community focal point for programs and services promoting the well-being of senior citizens in the Sidney, Shelby County area. EIN: 34-1845676 - 27.3%

34019 Sidney-Shelby County YMCA, Inc.

Offers care and education that encourages individual children 6 weeks-12 years to grow socially, emotionally, physically, and intellectually in a warm, secure environment. EIN: 34-6596911 - 21.7%

34012 Wilma Valentine Childcare

Provides quality childcare in a fully inclusive setting focusing on care to children with disabilities so their parents can work. EIN: 31-1596196 - 6.6%

STARK COUNTY

(Also serves Mahoning County.)

(See also Mahoning County.)

49500 United Way of Greater Stark County

Improves quality of lives through long-lasting local community change, supporting programs in education, financial stability, and health. EIN: 13-4254191 - 17.0%

49543 Access Health Stark County

To provide access to a coordinated system of health care and community resources to those who are underserved and impacted by community conditions. EIN: 46-2949527 - 10.7%

49539 Alliance for Children and Families, Inc. (ACF)

Transforms homeless individuals, children, and families to lives of educational/vocational success via educational enrichment, financial independence, and health and wellness, while maintaining housing stability. EIN: 34-1590276 - 4.8%

STARK COUNTY, continued

49514 Beacon Charitable Pharmacy (Prescription Assistance Network of Stark County, Inc.)

Provides prescription medications, education, and support to the most vulnerable in Stark and Carroll. Medications for acute and chronic conditions are provided. EIN: 20-0797475 - 1.7%

49502 Boys and Girls Club of Massillon

Promoting youth development through education, recreation, the arts, sports, leadership, technology, life skills programs, and activities. EIN: 34-0726102 - 20.6%

49504 Child & Adolescent Behavioral Health

Works with kids ages 0 to 24 who experience behavioral, emotional, and traumatic experiences live happier, healthier lives. EIN: 34-1191950 - 11.6%

49531 Coleman Professional Services

Provides behavioral health, 24/7 crisis services, adult/youth mobile response, employment, residential, and social services in Greater Stark County. EIN: 34-1240178 - 12.9%

49505 Community Legal Aid Services

Provides civil legal representation and self-help materials for eligible low-income clients through staff and volunteer lawyers and acts as a poverty law community resource. EIN: 34-0753560 - 15.6%

49507 Domestic Violence Project

Provides emergency and support services to victims of domestic violence and promotes public awareness of domestic violence issues. EIN: 34-1263226 - 10.6%

49532 JRC Learning Center (J.R. Coleman Family Services Corp.)

Enriches lives by educating children, engaging seniors, and strengthening community, and inspires and empowers children, seniors, and families to achieve their fullest potential every day. EIN: 34-1321317 - 19.9%

49542 Margaret B. Shipley Child Health Clinic, Inc.

Offers community service programs to families to encourage wellness and provide assurance that no child is denied health care because they are unable to pay. EIN: 34-0714781 - 10.2%

49513 Pathway Caring for Children

Provide foster care, adoption/post-adoption, and mental health services to children and families. Independent living services for teens and Bridges provider for emancipated foster youth. EIN: 23-7244648 - 17.7%

49517 Salvation Army (Alliance)

Provides free social service support, emergency utility and food assistance, spiritual support, youth programs, health and recreation activities, and senior programs to impoverished community members. EIN: 13-5562351 - 23.6%

49537 Westark Family Services, Inc.

Provides home care to low-income, elderly, disabled Stark County residents, ensuring continued safe, living at home as opposed to a long-term care facility. EIN: 34-0735604 - 14.2%

49522 YMCA of Central Stark County

Teaches six pillars of character: trustworthiness, respect, responsibility, fairness, caring, and citizenship through programs, and services for all ages, races, religions, and incomes. EIN: 34-0714392 - 11.4%

49529 YMCA of Western Stark County

Improves the quality of life for those who live and work in our community, by providing needed programs and services to improve their overall health. EIN: 34-0719180 - 20.6%

49530 YWCA of Alliance

Works to empower women, children, seniors, and families to gain or sustain independence, provides housing, senior meals, after-school and summer programming, clothing and employment assistance. EIN: 34-0714731 - 9.0%

49523 YWCA of Canton

Provides a community center whose programs include a homeless shelter for women and children, Early Head Start and child care services for at-risk children. EIN: 34-0714799 - 6.8%

SUMMIT COUNTY

60500 United Way of Summit County

Building a better future for Summit County by improving education, helping people build financial stability, fighting addiction, and meeting the basic needs of residents. EIN: 34-1169257 - 19.5%

60501 Access, Inc.

Serving homeless women and children by providing emergency shelter, case management, health care, life skills, and housing planning with the goal of breaking the homelessness cycle. EIN: 34-1395246 - 27.5%

60506 Battered Women's Shelter

Prevents domestic violence through safe shelter, advocacy, and education to break the cycle of abuse and promote family peace throughout Summit and Medina counties. EIN: 34-1249342 - 11.4%

60509 Boys and Girls Clubs of the Western Reserve

Provides after-school and summer enrichment and recreational programs targeting academic success, healthy lifestyles, and good character and citizenship for youth ages 6-18. EIN: 34-1351557 - 20.9%

60524 Rape Crisis Center

Committed to ending sexual violence through education and awareness, and to empower, support, and advocate for all those affected by this crime. EIN: 34-1836495 - 10.0%

60532 Shaw JCC of Akron (Jewish Community Center of Akron)

Creates a community based on Jewish values by providing quality programs and services in a safe secure environment for all people. EIN: 34-0174521 - 21.4%



TRUMBULL COUNTY

62000 United Way of Trumbull County

Builds collaborations and mobilizes resources to address the community's most pressing health and human service needs. EIN: 34-1083629 - 19.4%

62003 Catholic Charities Regional Agency

Provides senior support programs, domestic violence shelter, first step pregnancy support and adoption programs, emergency financial assistance, and homeless prevention, and outreach. EIN: 34-0714330 - 11.0%

62004 Children's Rehabilitation Center

Provides pediatric outpatient rehabilitation which includes physical therapy, occupational therapy, speech/language therapy, counseling and medical consultation along with preschool and daycare programs. EIN: 34-0833506 - 11.0%

62027 Community Volunteer Council

Willing and ready to serve low or no income families including homebound, homeless, and veterans with food, clothing, and household items. EIN: 34-1536774 - 0.0%

62021 Family & Community Services

Provides emergency assistance, supportive housing and hunger relief to elderly, children, and disabled individuals who are experiencing homelessness, financial instability, and food insecurity. EIN: 34-1902451 - 7.9%

62008 Greater Warren-Youngstown Urban League

Provides services that includes operation of a homeless shelter, fair housing, employment, education, business development, and advocacy. EIN: 34-0714784 - 13.8%

62022 Help Network of Northeast Ohio (Help Hotline Crisis Center, Inc.)

Provides crisis intervention, suicide prevention and intervention, referrals, support services, and counseling services to persons experiencing mental-health related and/or situational problems. EIN: 34-1196630 - 11.4%

62030 Inspiring Minds

Provides year-round, high-quality enrichment programming to at-risk youth in grades 3-12 focusing on: education, college/career readiness, health/wellness, personal development, and exposure to new experiences. EIN: 26-1429323 - 10.0%

62010 Niles Community Services, Inc.

Provides emergency assistance for economically challenged residents of Niles, Mineral Ridge, McDonald, and Weathersfield Township including food, emergency medications, utility costs to avoid disconnections, clothing, and shelter. EIN: 34-1464447 - 13.9%

62011 Potential Development Program

Provides preschool, school-aged, and high school programs for children with developmental delays, behavioral concerns, and autism. Speech, occupational, and physical therapies included. Weekly parent support groups. EIN: 34-0789759 - 15.3%

62020 Salvation Army

Provides assistance with important basic needs; works with mentally challenged individuals to improve their quality of life; and helps children academically and socially. EIN: 13-5562351 - 16.7%

62023 Second Harvest Food Bank of the Mahoning Valley

Solicits, stores and distributes food to hunger-relief organizations in Columbiana, Mahoning, and Trumbull counties. EIN: 34-1380074 - 3.7%

62014 Trumbull Mobile Meals, Inc.

Serves one or two home-delivered meals to residents in Trumbull County who cannot prepare or secure a daily meal to sustain healthy living. EIN: 23-7137110 - 15.9%

TUSCARAWAS COUNTY

62500 United Way of Tuscarawas County

Works to address priority health and human service issues through building community partnerships, funding local programs, and promoting volunteerism. EIN: 34-1008773 - 13.3%

62502 Big Brothers and Big Sisters of East Central Ohio

Develops and nurtures quality relationships between children and volunteer mentors to guide each child toward becoming a confident, competent, and caring adult. EIN: 34-1544215 - 10.6%

62508 Girl Scouts of North East Ohio

Builds girls of courage, confidence and character who make the world a better place through personal development, interactive leadership opportunities, and community service. EIN: 34-0726094 - 19.3%

62514 Harcatus Tri-County Community Action Organization

Provides planning and coordination of programs designed to combat problems of poverty and seeks elimination of conditions of poverty as they affect our community inhabitants. EIN: 34-0970561 - 7.0%

62509 Kidney Foundation of Ohio

Provides vital assistance to those who suffer from kidney disease and related illnesses, through direct financial assistance, and education. EIN: 34-0827748 - 13.6%

62515 Mobile Meals of Dover-New Philadelphia

A community food service supplying the disabled, aged, chronically, and temporarily ill with nourishing food. EIN: 23-7240137 - 5.4%

62511 OhioGuidestone

Strives to improve the quality of family life through a wide range of counseling services, substance abuse halfway house, and domestic violence shelter. EIN: 34-0720558 - 12.9%

62506 Society for Equal Access Independent Living Center

Assists individuals with disabilities through advocacy, information and referral, peer support, independent living skills, medical equipment loans, and transportation. EIN: 34-1502974 - 3.4%



Support Scouting Programs for Boys and Girls

I give to the Combined Charitable Campaign (CCC) because I can support organizations that I believe in and help them continue their programs. Through the CCC I am able to support local Boy Scout councils that I've been involved with as an adult volunteer. My contributions support the Tecumseh Council and the Lake Erie Council. They bring the scouting program to boys and girls in their areas, helping to develop leadership skills and outdoor camping skills.

Paul Parrish
Ohio Environmental Protection Agency

TUSCARAWAS COUNTY, continued

62507 Tuscarawas Clinic for the Working Uninsured

Provides quality free medical and pharmaceutical care, health education, referrals, and patient advocacy to low-income, working uninsured county residents. EIN: 20-8456793 - 13.6%

62512 Tuscarawas County Council for Church and Community

Offers emergency financial assistance, a youth booster program, and in-school programs to help children make good decisions and avoid risky behaviors. EIN: 34-0978419 - 16.1%

62505 Tuscarawas County YMCA

Promotes the development of spirit, mind, and body through programs, activities and events that strengthen the family and develop character. EIN: 34-0714797 - 13.1%

UNION COUNTY

39500 United Way of Union County

Bringing neighbors and resources together to improve lives in Union County. EIN: 31-0682004 - 21.1%

39501 American Red Cross of North Central Ohio

Provides emergency and disaster assistance, service to military families, conducts bloodmobiles, and more. EIN: 53-0196605 - 17.1%

39502 Big Brothers Big Sisters of Central Ohio

Provides professionally screened adult volunteers to act as friends and role models to children from one-parent homes, giving them individual attention, guidance, and friendship. EIN: 31-4379429 - 14.3%

39503 Boy Scouts of America, Simon Kenton Council

Prepares young people to make ethical and moral choices throughout their lives through experiences in outdoor activities, physical fitness, community service and leadership development. EIN: 31-4388520 - 10.9%

39522 Community and Seasoned Citizens

Recreational, social, and educational opportunities for residents 50 years of age and older in Union County. EIN: 35-2190389 - 19.2%

39518 Discovery Riders

Improving lives for people with cognitive, physical, and social/emotional needs through equine-assisted activities. Programs include anti-bullying, Special Olympics, and positive social interaction/4-H. EIN: 34-1917036 - 7.0%

39505 Girl Scouts of Ohio's Heartland Council

Conducts activities for girls that promote leadership and build character. EIN: 31-4379475 - 13.5%

39508 Heart of Ohio Homeless Shelter (Marion Shelter Program)

Provides emergency shelter services to men, women, and families from Union County (and Marion and contiguous counties). EIN: 34-1585873 - 18.6%

39519 HelpLine of Delaware and Morrow Counties

24/7 telephone crisis intervention, information/referral by dialing 2-1-1; volunteer referrals, suicide, depression, family and sexual violence prevention, and sexual assault advocacy. EIN: 31-0858350 - 19.1%

39506 Legal Aid Society of Columbus

Provides free civil legal aid to low-income families, domestic violence survivors, veterans, seniors, the disabled, and other vulnerable people. EIN: 31-4416407 - 12.9%

39507 Loving Care Hospice

Provides medical, physical, emotional, and spiritual care to individuals who are dying or facing a life-threatening illness when the patient is uninsured or under-insured. EIN: 31-1370625 - 32.2%

39510 Richwood Civic Center

Provides community center and socialization programs. Assists area residents in navigating local social service network. EIN: 31-0728401 - 4.7%

39511 Salvation Army

Homeless prevention program in Union County providing rent, utility assistance, and case management. Coordinates food pantries in Marysville, Milford Center, Plain City, and Richwood. EIN: 13-5562351 - 6.0%

39512 Turning Point (Concerned Citizens Against Violence Against Women)

Domestic violence shelter providing food, shelter, clothing, transportation, advocacy, and support to men, women and their children who are victims of domestic violence. EIN: 31-0935117 - 5.7%

39513 Union County Cancer Society

Provides direct financial assistance to cancer patients for treatment, medicine, equipment, transportation, wigs, and prosthesis. EIN: 31-0669560 - 3.7%

39514 Union County Family YMCA

Provides scholarships and financial aid for income eligible residents for Y programs. EIN: 31-1355370 - 7.2%

39521 Union County Guardianship Services (Union County Volunteer Guardians)

Provides guardians for adults who have been deemed incompetent, but who do not have appropriate family or friends to make decisions on their behalf. EIN: 27-4316132 - 16.0%

39517 Wings Support and Recovery (Wings Enrichment Center)

Provides long-term recovery supports for individuals in recovery from mental illness and substance-use disorders. Services include peer support, recovery housing, and employment supports. EIN: 31-1699105 - 20.0%

VAN WERT COUNTY

(Please note: United Way of VanWert County is not participating this year in the State of Ohio CCC.)

VINTON COUNTY

(Please note: United Way of Vinton County is not participating this year in the State of Ohio CCC.)

WARREN COUNTY

66000 United Way of Warren County

Improving lives by connecting people, resources, and organizations to meet the education, income, and health needs of the people of Warren County. EIN: 23-7132362 - 32.1%

66001 4C for Children

Educates and supports adults who care for young children and advocate for public support for quality early education and care for all children. EIN: 31-0823634 - 20.9%

66002 Abilities First Foundation

Provides comprehensive services to special needs children and young adults through inclusive childcare, autism learning center, and pediatric therapies. EIN: 31-0620685 - 22.1%

66017 Abuse and Rape Crisis Shelter of Warren County

Provides trauma-informed support services and shelter for survivors and family members of domestic violence and sexual assault. EIN: 31-1072032 - 6.9%

66027 Big Brothers Big Sisters of Greater Cincinnati

Provides screened, trained adult volunteers to serve as mentors to youth to develop academic, social, behavioral, and emotional competencies for school and life success. EIN: 31-0577668 - 17.2%

WARREN COUNTY, continued

66018 Boy Scouts of America, Dan Beard Council

Preparing young people to make ethical and moral choices throughout their lifetimes by instilling in them the values of the Scout Oath and Law.

EIN: 31-0536651 - 18.6%

66005 Camp Joy (Joy Outdoor Education Center Foundation)

Provides camp programs to low-income, foster, medically challenged youth and outdoor experience-based programs to students and businesses. EIN: 31-0672822 - 18.4%

66008 FAITH Emergency Services, Inc.

Provides emergency relief for persons living in Mason, Deerfield Township, and South Lebanon Ohio. Assistance is available for rent, utilities, and prescriptions for those meeting guidelines. EIN: 31-1159260 - 3.4%

66009 Franklin Area Community Services, Inc.

Provides short-term emergency assistance to clients until long-term solutions can be developed. Primary services provided are food, utilities, and prescription financial assistance. EIN: 31-0947413 - 7.2%

66010 Girl Scouts of Western Ohio

Builds courage, confidence, and character for girls ages 5 through 17, who make this world a better place with outcomes-based experiential, cooperative learning opportunities. EIN: 31-0679091 - 13.4%

66020 Interfaith Hospitality Network of Warren County

Provides shelter, meals, hospitality, and support for homeless families through a program of responsibility and accountability. EIN: 31-1578564 - 11.4%

66011 Kings Local Food Pantry (Kings Local School District Area Community Services)

Serves individuals and families in need who live within the Kings Local School District with food and medical prescription assistance. EIN: 31-1200298 - 4.1%

66012 Lebanon Food Pantry, Inc.

Provides three days of nutritional food and personal hygiene items on a monthly basis to persons in need residing in the Lebanon school district. EIN: 31-1148769 - 2.1%

66013 LifeSpan, Inc.

Offers a range of innovative, cost-effective counseling/programs for individuals, families, groups, and schools serving people at all points in the span of life. EIN: 31-0536660 - 13.1%

66015 Shared Harvest Foodbank

Rescues and distributes food to people living in poverty. Uniting the public and private sectors and raising awareness of the impact of poverty. EIN: 31-1096571 - 3.2%

66016 Warren County Community Services, Inc.

Serves senior citizens, low-income individuals, and families. EIN: 31-0872922 - 8.4%

WASHINGTON COUNTY

(Please note: United Way Alliance of the Mid-Ohio Valley is not participating this year in the State of Ohio CCC.)

WAYNE AND HOLMES COUNTIES

(See also Wayne County/Eastern.)

64000 United Way of Wayne and Holmes Counties

Mobilizes community resources to help people measurably improve their lives.

EIN: 34-0946973 - 20.8%

64020 NAMI Wayne and Holmes Counties

Provides a place of safety for people with mental illness to build hope through peer based programming, delivering education, suicide prevention, and support to the community. EIN: 34-1933278 - 20.4%

64008 One Eighty, Inc.

Provides shelter and counseling to victims of domestic violence. EIN: 34-1269314 - 14.2%

64010 People to People Ministries

Working to provide emergency needs of people. EIN: 34-1264151 - 4.5%

WAYNE COUNTY/EASTERN

(Please note: Orrville Area United Way is not participating this year in the State of Ohio CCC.)
(See also Wayne and Holmes County.)

WILLIAMS COUNTY

(Please note: United Way of Williams County is not participating this year in the State of Ohio CCC.)

WOOD COUNTY

(See Lucas County.)

WYANDOT COUNTY

(See Marion County.)

A SPECIAL WISH FOUNDATION

Charity Code:

11000 - A Special Wish Foundation, National

Website: aspecialwishfoundation.org



A Special Wish makes a difference by enhancing the quality of life of a child who has been diagnosed with a life-threatening disorder by granting his/her "special" wish: a family trip to Disney World; a pot-bellied pig; meeting a favorite celebrity; or a human hair wig for senior prom. Since 1982, we have granted thousands of Ohio wishes, thanks in part to your participation in the Combined Charitable Campaign. Thank you! EIN: 31-1055537 - 10.7%

Federation members listed below.

11001 A Special Wish Foundation, Dayton Chapter

Grants wishes to children with life-threatening medical disorders; thereby enhancing the quality of their lives while providing emotional support to their families. EIN: 31-1234314 - 22.0%

11003 A Special Wish Foundation, Newark Chapter

Grants wishes to children with life-threatening medical disorders; thereby enhancing the quality of their lives while providing emotional support to their families. EIN: 31-1472142 - 5.0%

11005 A Special Wish Foundation, Lancaster Chapter

Grants wishes to children with life-threatening medical disorders; thereby enhancing the quality of their lives while providing emotional support to their families. EIN: 31-1234308 - 2.5%



COMMUNITY SHARES

Charity Codes:

- 18000 - Community Shares of Greater Cincinnati
- 19000 - Community Shares of Mid Ohio
- 17000 - Greater Cleveland Community Shares
- 20000 - Northwest Ohio Community Shares



Website: communityshares.org

Four Community Shares regional offices (Cincinnati, Cleveland, Columbus and Toledo) represent hundreds of small, neighborhood based charities throughout Ohio who might otherwise go unnoticed by the public. With minimal staff and lean budgets these organizations work tirelessly on the issues of animal welfare, children's rights, healthcare, hunger, social justice, and the environment.

Federation members listed below.

CINCINNATI

18000 Community Shares of Greater Cincinnati

The greater Cincinnati region's only local federation of charities working on social change, environmental, and animal welfare causes. Builds social and economic equity and healthy environments. EIN: 31-1445067 - 20.5%

18038 Co-Op Cincy (Cincinnati Union Cooperative Initiative)

Strives to create a Cincinnati economy with family-supporting jobs, providing opportunity for marginalized people to build wealth through worker ownership. EIN: 45-3914880 - 4.6%

18039 Equality Ohio Education Fund

Advocates and educates on behalf of Lesbian, Gay, Bisexual, Transgender, Queer, and Questioning Ohioans to achieve legal and lived equality. EIN: 02-0743268 - 26.2%

18010 GLSEN Greater Cincinnati

Strives to assure that every member of every school community is valued and respected regardless of sexual orientation, gender identity, or gender expression. EIN: 04-3234202 - 21.5%

18011 Greater Cincinnati Homeless Coalition (Greater Cincinnati Coalition for the Homeless)

Is a unified social action agency committed to the eradication of homelessness. Working to achieve this goal by coordinating services, education, and advocacy. EIN: 31-1682398 - 18.2%

18040 Green Umbrella

Is the leading alliance working to maximize the environmental sustainability of Greater Cincinnati. EIN: 31-1770299 - 9.6%

18035 Keep Cincinnati Beautiful

Decreases litter and blight, promotes sustainability, and cultivates community pride creating safer, cleaner spaces, and higher quality of life for all who call Cincinnati home. EIN: 31-0948219 - 26.0%

18032 League for Animal Welfare

Reduces the number of homeless cats and dogs in Greater Cincinnati by providing a compassionate no-kill animal shelter and programs that promote responsible pet care. EIN: 31-0818511 - 13.5%

18014 League of Women Voters of the Cincinnati Area Education Fund

Provides information to the public about elections and public policy issues in a balanced way. It encourages voting and citizen participation to make democracy work. EIN: 31-6030294 - 29.9%

18016 MUSE Cincinnati Women's Choir

Is an inclusive and feminist choral community advocating for peace and social justice. Our vision is to create a more peaceful and just world through song. EIN: 31-1256669 - 26.9%

18018 Ohio Justice and Policy Center

Creating fair, intelligent, redemptive criminal justice systems through zealous client-centered advocacy, innovative policy reform, and cross-sector community education. EIN: 31-1319172 - 32.3%

18021 Planned Parenthood Southwest Ohio Region

Is a leading reproductive health care provider, educator, and advocate that empowers people to make informed private decisions about their reproductive lives and sexual health. EIN: 31-0536688 - 19.8%

18025 United Coalition for Animals (UCAN)

Operates a nonprofit spay/neuter clinic which provides quality, affordable spay/neuter services and other resources to prevent the euthanasia of dogs and cats in area shelters. EIN: 30-0024366 - 7.6%

18007 UpSpring

Empowers children experiencing homelessness by providing opportunities for education and enrichment. EIN: 31-1628027 - 23.8%

18041 Youth at the Center

Advances opportunities for youth to be seen, heard, valued as the next generation of leaders and engages schools and community to equitably elevate youth voices. EIN: 47-5658812 - 1.6%



Charities with administrative and fundraising rates exceeding 28.0% are taking the steps necessary to bring these expenses below the 28% level.

PLEASE NOTE: The charity descriptions are provided by the federations and do not necessarily reflect the views of the State of Ohio CCC.

COMMUNITY SHARES, continued

MID OHIO

19000 Community Shares of Mid Ohio

Secures resources for more than 60 central Ohio nonprofits that advocate, educate, and support a variety of different causes close to the community's heart. .
EIN: 31-1363943 - 8.3%

19096 Advocacy & Protective Services, Inc.

Advocates for outcomes that promote dignity, respect, and enhanced quality of life for adults with intellectual disabilities across Ohio through guardianship and other protective services. EIN: 31-0902799 - 9.3%

19103 Advocates for Basic Legal Equality (ABLE)

Provides high-quality legal services and assistance in immigration matters to protect the rights of eligible low-income immigrants in central and western Ohio communities. EIN: 23-7376131 - 13.8%

19091 All THAT - Teens Hopeful About Tomorrow

Provides an after-school and summer mentoring program designed to improve academic scores, provide exposure to post-secondary career choices, and boost their life and social skills. EIN: 26-0723115 - 16.1%

19003 American Council of the Blind, Ohio Chapter

Promotes greater understanding of capabilities and issues affecting people who are blind or visually-impaired. Provides blind college students and teachers of blind children with scholarships. EIN: 31-0989044 - 12.3%

19104 Animal Protection Network

Builds networks and encourages collaboration among animal rescue organizations, shelters, and other animal welfare groups to connect people to resources in solving animal issues. EIN: 81-3877325 - 33.0%

19063 ASHA Ray of Hope

Advocates to end domestic violence in the South Asian community by supporting and counseling individuals affected by domestic violence in Ohio.
EIN: 55-0809558 - 3.2%

19084 Breathing Association

Promotes better breathing for better lives through prevention, education, care, and treatment by providing direct medical care, smoking cessation, and home energy assistance. EIN: 31-4387540 - 10.0%

19006 Camp Wyandot

Provides quality experiences that build social competencies, leadership skills, respect for nature, and community responsibility in a safe and supportive environment. EIN: 31-4379434 - 13.4%

19071 Career Transition Institute

Provides job seekers with a proven curriculum of 14 courses/labs and the peer support to assist them in a successful job search. EIN: 31-1055819 - 27.1%

19022 CASA of Franklin County (Court Appointed Special Advocates of Franklin County (CASA))

Provides a powerful and consistent voice in court for child victims of abuse and neglect. EIN: 31-1322198 - 17.3%

19009 Cat Welfare Association

Provides intake and adoption services for stray cats and kittens and subsidizes spay/neuter surgeries and emergency medical care for cats in low-income households. EIN: 31-6049232 - 11.7%

19012 Central Ohio Green Education Fund

Promotes education and civic action in the following areas: sustainability and the environment, grassroots democracy, social and economic justice, and peace and non-violence. EIN: 31-1369497 - 15.2%

19077 Childhood League, Inc.

Nurtures the youngest learners, birth through age 6, through play to overcome developmental delays. Empowers families to lead the way in their child's education and advocacy. EIN: 31-6400177 - 10.6%

19066 Children's Defense Fund

Provides an independent voice for all Ohio's children who cannot vote, lobby or speak for themselves. Educates about children's needs and works for solutions to challenges. EIN: 52-0895622 - 10.1%

19105 Children's Hunger Alliance

Helps reduce hunger and improve nutrition for children living in low-income homes by providing them access to healthy meals and nutrition education.
EIN: 23-7303509 - 15.6%

19079 Cloth Diaper Connection

Provides cloth diapers free of charge to low-income families in central Ohio, offering much needed financial relief and reducing waste. EIN: 46-0993068 - 26.5%

19013 Coalition on Homelessness and Housing in Ohio (COHHIO)

Committed to ending homelessness and promoting decent, safe, fair, affordable housing for all with a focus on assisting low-income people and those with special needs. EIN: 31-1189029 - 6.3%

19078 Columbus Coalition for the Homeless

Advocates for homeless individuals and educates the Central Ohio community about the insidious effects of homelessness. EIN: 31-1293800 - 13.6%

19014 Columbus Historical Society

Works to preserve and promote Columbus and central Ohio history. Provides educational exhibitions, lectures, tours, programs, and materials. EIN: 31-1308995 - 13.2%

19008 Columbus Humane (Capital Area Humane Society)

Helps homeless and abused animals. Adopts animals into new homes and investigates cases of animal cruelty, neglect, and abandonment. EIN: 31-4379492 - 17.0%

19106 Community Arts Project, Inc. (The King Arts Complex)

Connecting the community through the arts. Since opening 32 years ago, it has been an important resource for the community. EIN: 23-7065803 - 9.6%

19018 Community Kitchen, Inc.

Provides free breakfast and lunch six days a week and a family dinner once a week. Provides medical screenings, educational, and social service referrals.
EIN: 31-1124774 - 12.9%

19092 Community Refugee and Immigration Services (CRIS)

Serving newly-arrived refugees and immigrants making a new home in Columbus. Supports individuals along a path to self-sufficiency through a number of program services. EIN: 31-1674893 - 4.0%

19021 COSI (Franklin County Historical Society)

Engages, inspires, and transforms lives and communities as the best partner in science, technology, and industry learning. EIN: 31-4383802 - 13.5%

19023 Deaf Services Center

Provides services including interpreting, C-print, case management, advocacy, Americans with Disabilities Act (ADA) technical assistance, employment services, a Deaf Youth Leadership program, and equipment for individuals who are hearing impaired. EIN: 31-1329649 - 13.9%

19024 Dreams on Horseback

Provides therapeutic horse programming for children and adults with physical and cognitive disabilities, alternative vocational education for at-risk youth, and experiential learning for veterans. EIN: 46-0487078 - 6.8%

19099 Employment for Seniors

Empowers mature adults to reach desired employment potential by providing personalized employment assistance; strengthening partnerships with employers and the community. EIN: 31-0821748 - 9.7%

19094 Equality Ohio Education Fund

Advocates and educates on behalf of Lesbian, Gay, Bisexual, Transgender, Queer, and Questioning Ohioans to achieve legal and lived equality. EIN: 02-0743268 - 26.2%

COMMUNITY SHARES, continued

19083 Equitas Health

A not-for-profit, community-based health care system focused on LGBTQ, HIV, and other medically underserved populations providing primary care, behavioral health, research, prevention, and community health initiatives. EIN: 31-1126780 - 16.2%

19072 Four Seasons City Farm

Promotes sustainable local food production, nutrition benefits, gardening education, economic justice, and neighborhood beautification through cooperative urban community gardening in disadvantaged Near East Side Columbus. EIN: 22-3933614 - 12.4%

19087 Friends of WCBE (WCBE Ohio)

Supports WCBE 90.5 Public Radio, bringing diverse, unique, and compelling local and national programming that enriches our lives and communities. EIN: 46-3550067 - 2.2%

19031 Furniture with a Heart (Furniture Bank of Central Ohio)

Providing free furniture to families in poverty. The Furniture Bank of Central Ohio is a community collaboration that improves and stabilizes lives. EIN: 31-1600869 - 10.2%

19095 Future Possibilities

Provides programs to youth in under-served communities that will challenge and inspire them to create their own possibilities, both now and in the future. EIN: 13-3790651 - 19.4%

19073 Get Behind the Badge

Provides financial assistance to the families of first responders who have been killed or critically injured on or off duty. EIN: 30-0153113 - 16.2%

19089 Glass Axis

Provides artists, students, and community members the tools and skills to create glass art in an environment of learning, sharing, creating, and teaching. EIN: 31-1237593 - 20.9%

19033 Habitat for Humanity, Mid Ohio

Builds decent, affordable homes, empowers families, and develops communities. Provides a hand-up, not a handout, to hard-working, low-income partner families in Franklin, Licking, and Madison Counties. EIN: 31-1217994 - 17.8%

19034 Heart of the City Foundation

Provides free direct services, through multiple programs, that reach more than 32,000 persons affected by homelessness, hunger, AIDS/HIV, addiction and incarceration in downtown Columbus. EIN: 26-2532935 - 1.7%

19107 Help For Homelessness and Beyond

Provides transitional to permanent housing, training, and supportive services for homeless families and survivors of domestic violence and their children. EIN: 47-3187971 - 0.0%

19097 Humane Society of Delaware County

Operates animal shelter providing adoptions, low-cost spay/neuter services, low-cost wellness vaccine clinic, education. Investigates allegations of neglect or cruelty against animals in Delaware County. EIN: 31-0956829 - 18.5%

19037 Kaleidoscope Youth Center

Works in partnership with young people to create safe and empowering environments for lesbian, gay, bisexual, transgender, and questioning youth through education, advocacy, and support. EIN: 31-1411495 - 16.9%

19098 Life Beyond the Streets, Inc.

A resource navigator/provider for women plagued by the bondage of addiction, prostitution, mental health issues, homelessness, and human trafficking. EIN: 81-2231530 - 0.0%

19038 LifeCare Alliance

Provides health and nutrition services to individuals living with HIV/AIDS and safety trainings to varied populations to increase skills and reduce the risk of violence. EIN: 31-4379494 - 13.0%

36581 Local Matters

Provides education and inspiration to promote healthy eating and active living to combat diet-related disease in communities across Central Ohio. EIN: 06-1819644 - 15.8%

19082 ModCon Living (Rebuilding Together Central Ohio)

Works with communities and volunteers in Franklin County to keep people living in safe, decent conditions by providing services, tools and equipment. EIN: 31-1317238 - 9.3%

19040 NARAL Pro-Choice Ohio Foundation

Working to ensure that all women have access to and information about reproductive health care services in Ohio. EIN: 31-1212322 - 9.1%

19042 Neighborhood Services, Inc.

Alleviates the effects of poverty by providing food, clothing, seasonal help, and assistance in registering for government benefits to our Columbus neighbors in need. EIN: 31-0842947 - 6.4%

19043 NNEMAP Food Pantry (NNEMAP, Inc.)

Provides nutritious food and produce in a full-choice pantry environment, gives seasonal support to children, and partners with health providers. EIN: 31-0896363 - 6.1%

19074 Ohio Access to Justice Foundation (Ohio Legal Assistance Foundation)

Ensures that Ohioans have a legal voice in achieving justice for themselves and their families. EIN: 46-4044686 - 6.9%

19044 Ohio Alliance for Arts Education

Works to ensure all Ohio children have access to quality arts education through advocacy efforts supporting high-quality arts instruction in K-12 schools and community-based programming. EIN: 31-1017260 - 10.0%

19046 Ohio Domestic Violence Network

Strengthens Ohio's response to domestic violence through education, training, public policy, and a toll-free information and referral line for victim safety and support. EIN: 34-1622848 - 5.1%

19047 Ohio Ecological Food and Farm Association

Links farmers and conscientious eaters to promote local and organic food. Through education and advocacy, our work builds a sustainable, healthy food system for all. EIN: 34-1638273 - 12.5%

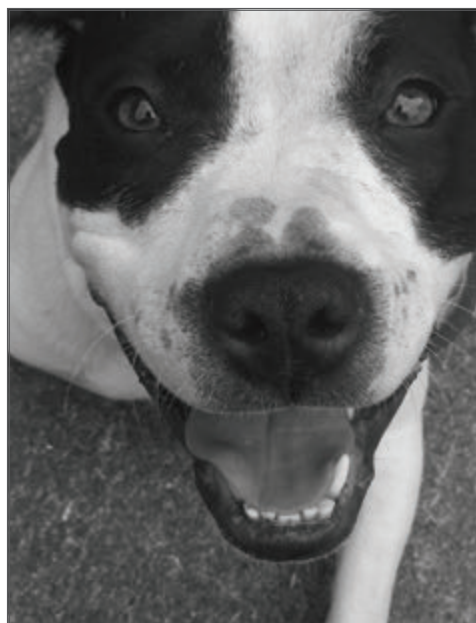

COMMUNITY SHARES, continued**19048 Ohio Environmental Council**

Secures healthy air, land, and water for Ohio citizens by using legislative initiatives, legal action, scientific principles, and statewide partnerships.

EIN: 31-0805578 - 11.0%

19051 Ohio NOW Education and Legal Fund

Seeks to eliminate sex discrimination through research, education, and legal activities, in such areas as family, education, and employment. EIN: 31-1063950 - 0.0%

19075 Patches of Light

Provides assistance to families in financial crisis with critically ill children undergoing extensive medical treatments. EIN: 03-0493466 - 0.0%

19086 Planned Parenthood of Greater Ohio

Protects, promotes, and provides empowered health care for generations of women, men, and families across Ohio. EIN: 34-1015976 - 20.8%

19109 RESCUED Ohio

Helps abandoned dogs from local shelters find safe foster homes and loving forever homes after addressing medical and behavioral needs specific to the rescued animal. EIN: 47-4632417 - 5.0%

19052 Simply Living

Connects people to learning opportunities that promote community sustainability, environmental awareness, and our local economy through educational outreach and partnerships. EIN: 31-1365264 - 11.7%

19110 Sisters of Empowerment

Empowers individuals to create resumes, gain employment with a livable wage, manage finances, maintain health/nutrition, life skills, conflict resolution, homeownership, and beautify the community. EIN: 80-0685742 - 0.0%

19057 Southeastern Ohio Foodbank (Hocking, Athens, Perry Community Action Agency)

Provides a variety of food, housing, child and youth development, employment training, and transportation services to promote self-sufficiency and improved quality of life. EIN: 31-0718322 - 10.7%

19054 Stonewall Columbus

Serves Central Ohio through advocacy, community building and education, in pursuit of equality, fairness, and safety for the entire gay, lesbian, bisexual, and transgender community. EIN: 31-1189481 - 29.3%

19055 Stop the Suffering

Transporting pets from mainly rural Ohio shelters to safety; managing foster and adoption program; sponsoring acute veterinary needs; providing food and supplies to pets in need. EIN: 55-0848983 - 0.0%

19102 Tech Corps Ohio

Serves under-represented K-12 students with technology programming, giving them a future by creating self-reliance and breaking the cycle of poverty.

EIN: 16-1703355 - 2.5%

19059 VOICECorps Reading Service

Transmits readings of current print on radio, podcast, and the web to persons who have a medical condition which prevents reading. EIN: 34-1169085 - 33.2%

19090 Worthington Resource Pantry (Healthy Worthington Resource Center and Food Pantry)

Connecting neighbors with healthy food, personal care items, and empowerment through information, education, and referrals. Committed to building a healthy community. EIN: 45-0532036 - 16.5%

19070 YAY Bikes!

Helps people gain the confidence and competence to ride bicycles for transportation, and helps professionals improve conditions for transportation cyclists by riding with them. EIN: 27-1603945 - 16.4%

GREATER CLEVELAND

(Includes Lorain County)

17000 Greater Cleveland Community Shares

Coordinates fundraising for local social action agencies that shelter battered women, protect the environment, fight discrimination, rebuild neighborhoods, and create solutions that work. EIN: 34-1493880 - 6.3%

17001 Adoption Network Cleveland

Connects and empowers individuals, organizations and communities impacted by adoption and foster care through support, education, and advocacy.

EIN: 34-1603766 - 18.4%

17049 Bellaire-Puritas Development Corporation

Ensures vitality, vibrancy, diversity, and sustainability in Cleveland's far-west neighborhoods and West Park through housing, economic development, planning, senior services, youth development, and community-building. EIN: 34-1685259 - 4.7%

17050 Bike Cleveland

Advocates for an active transportation network that allows residents, commuters, and visitors to experience our unique community comfortably by bike.

EIN: 45-2556898 - 14.3%

17044 Burten, Bell, Carr Development, Inc.

Empowers residents of lower Kinsman and Central neighborhoods by improving housing, employment, retail and recreation; provides access to fresh food and healthy living opportunities. EIN: 34-1657533 - 12.4%

17003 CityMusic Cleveland

Builds communities through the arts by performing free professional orchestra concerts and providing free after-school youth orchestra programs.

EIN: 42-1639490 - 14.6%

17040 Cleveland Animal Protective League

Fosters compassion and ends animal suffering through adoption, humane investigation, spay/neuter, and education. Provides life-saving services to homeless animals. EIN: 34-0714644 - 9.8%

17004 Cleveland Jobs with Justice

Engages in issue-based campaigns that protect workers' rights to organize and promote a higher standard of living for all working people. EIN: 34-1850535 - 0.0%

17005 Cleveland Public Theatre

Champions equity, diversity, and compassion through groundbreaking professional theater performances and life-changing community programs. Educational initiatives serve emerging artists, low-income youth, and homeless adults.

EIN: 34-1359225 - 13.8%

17041 Cogswell Hall

Provides permanent affordable housing, services, and advocacy for low-income adults challenged by mental illness, developmental and physical disabilities, substance abuse, unemployment, and homelessness. EIN: 34-0714653 - 25.0%

17008 Domestic Violence & Child Advocacy Center

Provides a continuum of services for adults/children who have been, or are at-risk of being, victims of intimate partner violence and/or child abuse. EIN: 34-1278377 - 9.2%

17011 Environmental Health Watch

Provides information, assistance, and advocacy on household and community environmental health concerns, childhood asthma, lead poisoning, and chemical accident prevention. EIN: 34-1443935 - 6.6%

17016 Fair Housing Center for Rights & Research (Housing Research & Advocacy Center)

Works to eliminate housing discrimination and promote diverse communities in Northeast Ohio by educating consumers about fair housing rights, conducting research, and enforcing legal protections. EIN: 34-1771480 - 7.7%

COMMUNITY SHARES, continued

17056 Friends of the City of Cleveland Kennel

Provides life-saving medical and enrichment care for the animals at Cleveland Animal Control, while also providing a pet retention program for low-income Cleveland pet owners. EIN: 27-2026307 - 17.7%

17047 FutureHeights

Promotes a more vibrant future for Cleveland Heights and University Heights by educating and empowering residents through organizing, public forums, and community news. EIN: 34-1948426 - 17.1%

17013 Greater Cleveland Habitat for Humanity

Creates partnerships to eliminate substandard housing, improve lives, and strengthen neighborhoods by building and rehabilitating homes; operates the ReStore for resale of construction materials. EIN: 31-1209423 - 12.2%

17048 HandsOn Northeast Ohio

Engages Northeast Ohio individuals and organizations in citizen-managed volunteer opportunities that meet community needs, strengthen community involvement, and build capacity of local non-profit organizations. EIN: 14-1993984 - 16.9%

17015 Heights Community Congress

Monitors and advocates for diverse communities. Organizes community residents to identify and solve issues of mutual concern; addresses fair housing issues. EIN: 23-7242552 - 16.1%

17019 InterReligious Task Force on Central America (IRTF)

Works to change U.S. policies, corporate actions, and consumer behaviors that undermine justice, both here and abroad. EIN: 34-1853821 - 13.9%

17051 Lake Erie Ink: a writing space for youth

Works to give youth a voice through creative writing by facilitating in-school and out-of-school literary arts workshops, inspiring youth to engage in positive and authentic self-expression. EIN: 45-2267855 - 17.6%

17021 Lesbian, Gay, Bisexual, Transgender Community Center of Greater Cleveland

Creates a community that celebrates the inherent worth and dignity of every person regardless of sexual orientation, gender identity, or gender expression. EIN: 34-1190920 - 6.8%

17045 Linking Employment, Abilities, and Potential (LEAP)

Provides services for independent living and career exploration for people living with a disability; promotes social change through public policy. EIN: 34-1369608 - 18.9%

17053 May Dugan Center (Near West Side Multi-Service Corporation)

Works to support people in need through education, counseling, wellness programs, and basic needs for families and individuals in a welcoming and empowering environment. EIN: 23-7061949 - 11.8%

17023 NAMI Greater Cleveland

Empowers persons and families affected by mental illness to achieve a better quality of life through mutual support, practical information, referral, advocacy, and educational resources. EIN: 20-2254268 - 19.4%

17024 NARAL Pro-Choice Ohio Foundation

Working to ensure that all women have access to and information about reproductive health care services in Ohio. EIN: 31-1212322 - 9.1%

17025 Near West Theatre

Creates extraordinary theater with ordinary people at affordable prices. Uses the vehicle of musical theater to involve all ages, build community, and transform lives. EIN: 34-1881815 - 28.1%

17026 New Agrarian Center

Works to make healthy, locally-grown food available at fair and affordable prices to Northeast Ohio, while also supporting a just and sustainable food system. EIN: 52-2237568 - 20.4%

17027 Northeast Ohio Coalition for the Homeless (NEOCH)

Empowers and organizes homeless people to develop solutions to homelessness through advocacy, public education, promoting civil rights, and the pursuit of social justice. EIN: 34-1590112 - 4.5%

17029 Organize Ohio

Advances, encourages and builds a system of support for community organizing as a strategy for progressive change in Ohio. EIN: 34-1908098 - 24.7%

17030 Planned Parenthood of Greater Ohio

Provides essential reproductive health care services and sexuality education that promotes the prevention of disease and unintended pregnancy. EIN: 34-1015976 - 20.8%

17031 Policy Matters Ohio

Creates a more vibrant, equitable, sustainable, and inclusive Ohio through research, strong coalition-building, and fierce policy advocacy. EIN: 34-1921881 - 14.6%

17032 Preterm Cleveland

Promotes a world that values women and cherishes children by providing safe, respectful, and accessible abortion care. EIN: 23-7314836 - 10.7%

17033 Providence House

Provides emergency shelter for at-risk babies and children, ages newborn to 10, to prevent abuse or neglect while supporting family preservation through innovative programming. EIN: 34-1336325 - 15.9%

17035 Slavic Village Development

Works with residents and stakeholders in the Broadway/Slavic Village neighborhood to create ownership and belonging in a community where all people can live well. EIN: 34-1344279 - 7.8%

17036 St. Clair Superior Development Corporation

Improves the quality of life in our community by guiding neighborhood transformation through community organizing, housing services, and strategic investments. EIN: 34-1238020 - 20.0%

17054 Tremont West Development Corporation

Serves Tremont by organizing an inclusive community, building a unified neighborhood, and promoting a national destination. EIN: 23-7029247 - 23.4%

17038 UHCAN Ohio

Promotes health care justice -- universal coverage; accessible, affordable health care for Ohioans; quality care; and public accountability -- through education, policy, and grassroots organizing. EIN: 31-1542417 - 15.1%

17043 Waterloo Arts

Creates a stimulating arts environment through free or low-cost exhibits, performances, community events and educational programs which strengthen the culture and economy of Collinwood. EIN: 20-0639943 - 24.4%

17039 Women's Recovery Center

Provides comprehensive addiction treatment, prevention and education programs that are client-centered, family-based, and recovery-focused. EIN: 34-1496171 - 19.0%

NORTHWEST

20000 Northwest Ohio Community Shares

Provides additional donor choices for charitable giving. Building a community that works for everyone through a partnership of local non-profit organizations. EIN: 31-1569521 - 5.0%

20001 Advocates for Basic Legal Equality (ABLE)

Provides free legal services in civil matters to help low-income individuals and groups in 32 Ohio counties achieve self-reliance, equal justice, and economic opportunity. EIN: 23-7376131 - 13.0%

20033 Advocating Opportunity

Provides comprehensive, holistic, trauma-responsive legal and advocacy services to victims of human trafficking. EIN: 47-1098005 - 14.6%

20028 Arts Commission of Greater Toledo

Supports, promotes, and connects visual, performing, and literary artists, arts organizations, and businesses. EIN: 34-1358701 - 15.0%

20002 Beach House Family Shelter (Beach House, Inc.)

Helps women and families regain independence through structured programs on goal-setting, education, employment, and life management. Provides housing, individualized case management, and food/service referrals. EIN: 34-4428659 - 13.5%

20023 Bethany House (Franciscan Shelters)

Provides long-term transitional shelter and supportive services to domestic violence victims and their children, breaking the cycle of abuse. EIN: 34-1612437 - 17.7%

20020 Collingwood Arts Center

Supports a multi-discipline arts facility that nurtures the growth of the arts by providing artists and community members a location to meet, create, perform, and teach. EIN: 34-1482068 - 0.0%

20029 Down Syndrome Association of Greater Toledo

Works to empower all individuals with Down syndrome to achieve their goals and reach their fullest potential by providing support, education, and advocacy. EIN: 34-1354191 - 24.7%

20011 Hannah's Socks

Provides new clothing essentials for men, women, and children in need, including socks and undergarments, through partnerships with homeless and domestic-violence shelters. EIN: 45-0562012 - 10.6%

20027 League of Women Voters Education Fund

A non-partisan organization of women and men encouraging informed and active participation of all citizens in government, and influencing public policy through education and advocacy. EIN: 53-0239013 - 0.0%

20006 Make-A-Wish® Foundation of Ohio, Kentucky & Indiana

Grants the wishes of children with life-threatening medical conditions to enrich the human experience with hope, strength, and joy. EIN: 34-1471131 - 30.8%

20012 Maumee Valley Save-a-Pet

Rescues, rehabilitates, and re-homes unwanted and abandoned companion animals and provides spay/neuter assistance and medical aid to financially challenged pet owners. EIN: 34-1272147 - 0.0%

20007 MLK Kitchen for the Poor (Martin Luther King Center/Kitchen for the Poor, Inc.)

Feeds an average of 200 people daily, Monday through Friday. Provides home-delivered meals to seniors daily. Clothing donations. EIN: 34-1053690 - 1.2%

20031 N.A.O.M.I., New Attitude On My Image, Inc.

Provides comprehensive, culturally relevant substance abuse and drug addiction residential treatment and peer recovery services for women in Northwest Ohio. EIN: 14-1955709 - 12.1%

20013 Nature's Nursery Center for Wildlife Rehabilitation and Conservation Education

Protects and improves the local environment by providing medical care to injured and orphaned wildlife and conducting conservation education programming for children and adults. EIN: 34-1603377 - 20.0%

20022 Partners for Clean Streams

Works to restore rivers and streams to fishable, swimmable conditions through pollution- and litter-reduction, and habitat improvements for people to enjoy today and tomorrow. EIN: 20-3463367 - 19.0%

20016 Scrap4Art

Promotes conservation, education, and art by diverting clean, usable items otherwise destined for the solid-waste stream for re-use by educators, artists, crafters, scout groups, and the general public. EIN: 51-0566131 - 6.8%

20017 Sylvania Area Family Services

Strengthens Sylvania, one family at a time, by empowering all residents to build upon their strengths to achieve a better quality of life. EIN: 34-1125908 - 14.0%

20032 Toledo Area Jobs with Justice, Inc.

Works in coalition with labor, community, and faith-based organizations to raise awareness of workers' rights and social justice issues. EIN: 81-1607876 - 0.0%

20008 Toledo Mountain Mentors (Mountain Mentors)

Pairs at-risk teens with mentors who assist on personal goals and development. Regular one-on-one and group meetings culminate in a week-long outdoor adventure experience. EIN: 34-1506078 - 20.1%

20009 Toledo Repertoire Theatre (The Toledo Repertoire Company)

Trains children in stagecraft through classroom teaching and live performances, and provides volunteers of all ages a venue for artistic expression. EIN: 34-4403900 - 13.1%

20019 Wood County Humane Society

Services include cruelty investigation, discount spay/neuter program, and education about humane animal treatment. The no-kill shelter provides for abused, injured, and homeless animals until adoption. EIN: 34-1119409 - 20.6%



Your Donation Provides Hope for a Bright Future

My daughter was diagnosed with bone cancer when she was 10. She spent a year undergoing chemotherapy, had 6 major surgeries and even died once. It was then I realized what charitable organizations could really mean. The emotional support and hope organizations like Make a Wish give to terminally ill children is imperative for their recovery. Every child deserves hope and the ability to look forward to a bright future.

Maureen
Ohio Lottery Commission

AMERICA'S CHARITIES

Charity Code:

12000 - America's Charities

Website: charities.org



Inspires employees and organizations to support causes they care about. We help nonprofits fundraise unrestricted, sustainable dollars through the workplace. Our work supports the nation's most trusted, high-impact charities, vetted annually, addressing causes including education, human rights, child welfare, health, hunger, poverty, research, animal welfare, the environment, veterans and disaster relief. Simply put, a donation to America's Charities helps bring more resources to the nonprofits that are changing our world. EIN: 54-1517707 - 2.7%

Federation members listed below.

12001 Alzheimer's and Aging Research Center

Supports research dedicated to understanding Alzheimer's and to finding effective Alzheimer's treatments. Your contribution funds scientists searching for cures to Alzheimer's and aging-related conditions. EIN: 33-0950810 - 10.4%

12048 Alzheimer's Disease Research (Brightfocus Foundation)

We drive innovative research worldwide and educate the public about Alzheimer's disease, risk factors, treatments, and coping strategies. EIN: 23-7337229 - 26.5%

12002 American Center for Law and Justice

Specializing in constitutional law, the ACLJ is dedicated to the concept that freedom and democracy are God-given inalienable rights that must be protected. EIN: 54-1586817 - 10.5%

12044 American Civil Liberties Union Foundation

The nation's foremost defender of civil liberties. Defends constitutional rights. Upholds free speech, religious liberty, equality, privacy, due process. Protects minorities, women, immigrants, and the poor. EIN: 13-6213516 - 10.2%

12003 Amnesty International USA

Our history spans more than 50 years and includes a presence in over 70 countries and 8 million supporters. We defend the human rights of people globally. EIN: 52-0851555 - 21.6%

12004 Arthritis & Chronic Pain Research Institute

Chronic pain caused by arthritis, cancer, and other medical conditions cripple over 100M Americans. Help us continue our search for new medications to relieve pain. EIN: 33-0950814 - 22.2%

25009 Believe In Tomorrow National Children's Foundation

Keeping families together during a child's medical crisis, we provide hospital/respite housing to critically-ill children and their families, so they find hope and comfort. EIN: 52-1332737 - 4.6%

12059 Best Friends Animal Society

For more than 30 years has run the nation's largest no-kill sanctuary for companion animals. Builds effective programs reducing the number of animals entering shelters. EIN: 23-7147797 - 29.5%

12005 Boy Scouts of America

One of the nation's most prominent values-based youth development organizations. Programs for building character, training in the responsibilities of citizenship, and developing personal fitness. EIN: 22-1576300 - 14.9%

12007 Cancer Research and Prevention Foundation (Prevent Cancer Foundation)

Your donation funds cancer prevention research; educates people about how they can prevent cancer and detect it early; and supports community cancer prevention programs. EIN: 52-1429544 - 26.2%

12008 Cancer Research for Children - CureSearch (CureSearch for Children's Cancer)

We drive pediatric research so that better, less toxic treatments reach children with cancer NOW. EIN: 95-4132414 - 30.6%

12061 Canine Partners for Life

Service and companion dogs are professionally and custom trained to enable persons with physical, developmental, and cognitive disabilities become more independent. EIN: 23-2580658 - 22.8%

21019 Conservation Fund, The

Conservation should work for all Americans. That's why we create solutions that make environmental AND economic sense. 96 percent of every gift goes directly into conservation. EIN: 52-1388917 - 3.3%

26020 Diabetes National Research Group

Over 100 million adults and children in the U.S. have diabetes or prediabetes. Your support helps our scientists continue innovative research to understand and find treatments. EIN: 33-0950812 - 16.4%

12012 Diabetes Research Institute Foundation, Inc.

Singular focus is to find a biological cure for diabetes. Our scientists work to bring promising treatments to patients as quickly as possible. EIN: 59-1361955 - 27.9%



AMERICA'S CHARITIES, continued

12015 Feed the Children

A leading organization in the U.S. dedicated to ending hunger at home and internationally, we bring together caring individuals to serve children, families and communities. EIN: 73-6108657 - 6.8%

12063 Foundation Fighting Blindness

Drives the research of prevention, treatments, and cures for people affected by blinding retinal diseases. EIN: 23-7135845 - 17.7%

12019 Hole in the Wall Gang Fund

Founded by Paul Newman, a non-profit summer camp and year-round center providing free services to children with life-threatening illnesses. EIN: 06-1157655 - 20.0%

12021 Human Rights Campaign Foundation

Provides information and resources to educate the public and foster sound public policy to end discrimination against lesbian, gay, bisexual, transgender and queer Americans. EIN: 52-1481896 - 25.9%

12064 Humane Society International

Global animal welfare organization working to end animal abuse from dog meat farms, wildlife threats, street dog welfare programs, factory farming and more. EIN: 52-1769464 - 20.7%

12065 Humane Society of the United States

Confronting suffering for ALL animals in puppy mills, factory farms, animal testing, and other cruel industries. Help us end all animal cruelty. EIN: 53-0225390 - 35.9%

12046 International Planned Parenthood Federation, Western Hemisphere Region

Provides access to sexual and reproductive health information and services for all, especially the poor and marginalized. EIN: 13-1845455 - 12.7%

12024 Make-A-Wish Foundation® of America

Creates life-changing wishes for children with critical illnesses. When a wish comes true, it creates strength, hope, and transformation. EIN: 86-0481941 - 27.0%

12025 Mothers Against Drunk Driving (MADD)

Prevents tragedies through proven prevention strategies and provides supportive services at no charge to victims and survivors. EIN: 94-2707273 - 29.4%

12026 Multiple Sclerosis Association of America

A leading resource for the entire MS community, improves lives today through vital services and support. EIN: 22-1912812 - 33.6%

12027 NAACP Legal Defense and Educational Fund

Is the nation's premier legal organization dedicated to fighting for racial justice and defending the protections of civil rights for all Americans. EIN: 13-1655255 - 24.3%

12029 NARAL Pro-Choice America Foundation

With 2.5 million members, representing every state, we are on the front lines organizing and mobilizing to preserve and expand reproductive freedom and abortion access. EIN: 52-1100361 - 10.8%

12031 National Down Syndrome Society

The leading human rights organization for all individuals with Down syndrome. Focusing on public policy, awareness, health promotion, resources, employment, community outreach, and support. EIN: 13-2992567 - 29.4%

12054 National Trust for Historic Preservation in the United States

A privately-funded nonprofit organization that works to save America's historic places. EIN: 53-0210807 - 15.9%

12062 Operation Warm

Provides warmth, confidence, and hope to children in need through the gift of high quality, brand new winter coats. EIN: 38-3663310 - 5.1%

12051 Ovarian Cancer Research Alliance (The Ovarian Cancer Research Fund, Inc.)

Advances research to prevent, treat, and defend ovarian cancer; supports women and their families after diagnosis; works to ensure ovarian cancer is a government priority. EIN: 13-3806788 - 23.5%

12035 PetSmart Charities, Inc.

Promotes and supports programs that bring people and pets together by changing the lives of pets in need and those who love them. EIN: 93-1140967 - 5.2%

12036 Population Connection

The national grassroots organization working to stabilize global population to protect our environment, empower women, and improve everyone's quality of life. EIN: 94-1703155 - 16.9%

21057 Rails-to-Trails Conservancy

Converts thousands of miles of unused railroad corridors into public trails for walking, bicycling, hiking, skating, horseback-riding, cross-country skiing, wildlife habitats and nature appreciation. EIN: 52-1437006 - 19.5%

12037 Reading Is Fundamental, Inc. (RIF)

Provides free books for children nationwide and engages children, parents, and communities in reading and motivational activities to encourage a lifelong love of reading. EIN: 52-0976257 - 23.4%

12038 Ronald McDonald House Charities®

Provides compassionate care and resources to children and families served by leading hospitals. Programs provide access to quality health care and enable family-centered care, worldwide. EIN: 36-2934689 - 4.0%

12039 Southern Poverty Law Center

Uses litigation, education, and other forms of advocacy to work toward making the ideals of equal justice and equal opportunity a reality. EIN: 63-0598743 - 18.0%

12049 Thurgood Marshall College Fund

Moves low-resource, high-achieving students attending publicly-supported HBCUs to and through college and into economically sustainable careers, through scholarships, capacity building, and career preparation. EIN: 41-1750692 - 11.0%

12041 Tuberous Sclerosis Alliance (National Tuberous Sclerosis Association)

Supports tuberous sclerosis research, maintains a national family support network, and promotes public awareness, and the education of medical and allied professionals. EIN: 95-3018799 - 23.2%

COMMUNITY HEALTH CHARITIES

Charity Code:

16000 - Community Health Charities



Website: healthcharities.org

Community Health Charities exists to empower people to take action to improve health and wellbeing. We raise awareness and provide resources for health and wellness by connecting nearly 2,000 of the most trusted health charities across the United States with more than 17 million caring employees through workplace giving campaigns, wellness programs and employee engagement. Health has never been such an urgent priority. 77 percent of U.S. workers suffer from at least one long-term health condition. EIN: 13-6167225 - 4.1%

Federation members listed below.

16001 A Kid Again

Fosters hope, happiness, and healing for families raising kids with life-threatening illnesses. EIN: 31-1440073 - 9.4%

16013 AIDS Research Foundation, (amfAR)

Invests in innovative AIDS cure research; advocates to increase funding for research/ prevention/treatment and to protect the rights of all people affected by HIV/AIDS. EIN: 13-3163817 - 26.4%

16094 Alliance for Cancer Gene Therapy, Inc.

Attack the cancer, not the patient! Funds research for safe, effective therapies that eliminate devastating side effects; patients are cancer free because of those treatments. EIN: 06-1619523 - 8.5%

16095 ALS Association (Amyotrophic Lateral Sclerosis Association)

Leads the fight against Lou Gehrig's Disease through research, advocacy, and compassionate care and support of people with ALS and their families. EIN: 13-3271855 - 25.9%

16003 ALS Association, Central and Southern Ohio Chapter (Amyotrophic Lateral Sclerosis Association)

Provides services to people with ALS and families: health care consultation, equipment, financial grants, support groups, education. Also conducts awareness and advocacy activities, and supports research. EIN: 31-1235704 - 20.1%

16004 ALS Association, Northern Ohio Chapter (Amyotrophic Lateral Sclerosis Association)

We lead the way in research, patient and community services, public education, awareness, and advocacy -- giving help and hope to those facing ALS. EIN: 34-1595148 - 24.4%

16096 Alzheimer's Association

Is the leading voluntary health organization in Alzheimer's care and support and the largest private, nonprofit funder of Alzheimer's research. EIN: 13-3039601 - 24.9%

16010 Alzheimer's Association, Northwest Ohio Chapter

Is the leading voluntary health organization in Alzheimer's care and support and the largest private, nonprofit funder of Alzheimer's research. EIN: 13-3039601 - 24.9%

16067 American Cancer Society

Accelerating progress against cancer in every community by saving lives, helping those touched by cancer, and empowering people to fight back against cancer. EIN: 13-1788491 - 22.7%

16012 American Diabetes Association

Committed to finding a cure for diabetes, improving care, and providing information and support to help Stop Diabetes® through research, community programs, and advocacy. EIN: 13-1623888 - 25.4%

16068 American Heart Association

We fight heart disease and stroke – the world's two leading causes of death – through innovative research, public education/training, changes to public policy. EIN: 13-5613797 - 18.8%

16014 American Kidney Fund

Fights kidney disease through direct financial support to patients in need. Provides health education and prevention efforts. EIN: 23-7124261 - 2.3%

16015 American Liver Foundation

The nation's leading non-profit that facilitates, advocates, and promotes education, support and research for prevention, treatment, and cure of liver disease. EIN: 36-2883000 - 21.2%

16130 American Lung Association

The mission of the American Lung Association is to save lives by improving lung health and preventing lung disease through research, education, and advocacy. EIN: 13-1632524 - 13.8%

16098 Arthritis Foundation

Is the Champion of Yes. The Foundation helps conquer battles through life-changing information and resources, access to care and advancements in science. EIN: 58-1341679 - 21.6%

16019 Autism Speaks

Funding biomedical research into the causes, prevention, treatments, and cure for autism spectrum disorders. Increase awareness and advocate for the needs of affected families. EIN: 20-2329938 - 16.5%

16069 Be the Match Foundation

Supporting the National Marrow Donor Program. Together, we help patients who require a marrow transplant find a donor and receive the treatment they need. EIN: 41-1704734 - 23.1%

26011 Breast Cancer Research Foundation

The mission of the Breast Cancer Research Foundation is to prevent and cure breast cancer by advancing the world's most promising research. EIN: 13-3727250 - 11.9%

16131 Bridgeway Academy (Helping Hands Center for Special Needs)

Inspires the potential and celebrates the ability of every child. EIN: 76-0796242 - 9.6%

16121 Cancer Research America NCFR (National Foundation for Cancer Research)

Dedicated to providing scientists the funding they need to make game-changing discoveries in cancer treatments, detection, and ultimately, a cure for all types of cancer. EIN: 04-2531031 - 28.9%

COMMUNITY HEALTH CHARITIES, continued

16021 Cancer Research Institute

Supports and coordinates scientific and clinical efforts that will lead to the immunological treatment, control, and prevention of cancer. EIN: 13-1837442 - 15.2%

16122 Cancer Support Community Central Ohio

Ensures those impacted by cancer are empowered by knowledge, strengthened by action, and sustained by community. No one should face cancer alone. EIN: 20-1388385 - 20.9%

15010 Cerebral Palsy Foundation

Working to transform the lives of people with cerebral palsy (and related disabilities) today through research, innovation, and collaboration. EIN: 13-6093337 - 24.4%

16079 Children's Tumor Foundation

Funds research, patient support, and public awareness of the neurofibromatosis (NF1, NF2, and Schwannomatosis) - genetic disorders that cause random tumor growth throughout the body. EIN: 13-2298956 - 15.0%

16080 Colorectal Cancer Alliance

Aims to knock colon cancer out of the top three cancer killers. We do this by championing prevention, funding research, and providing support. EIN: 86-0947831 - 20.2%

16101 Crohn's & Colitis Foundation, Central Ohio Chapter

Aim to cure Crohn's disease and ulcerative colitis, and to improve the quality of life of children and adults affected by these diseases. EIN: 13-6193105 - 22.5%

16102 Crohn's & Colitis Foundation, Northeast Ohio Chapter

Aim to cure Crohn's disease and ulcerative colitis, and to improve the quality of life of children and adults affected by these diseases. EIN: 13-6193105 - 14.5%

16103 Crohn's & Colitis Foundation, Southwest Ohio Chapter

Aim to cure Crohn's disease and ulcerative colitis, and to improve the quality of life of children and adults affected by these diseases. EIN: 13-6193105 - 20.0%

16104 Cystic Fibrosis Foundation

Aims to cure cystic fibrosis and provide all people with CF the opportunity to lead full, productive lives. EIN: 13-1930701 - 23.5%

16028 Down Syndrome Association of Central Ohio

Serving people with Down syndrome, their families and the community through educational programming, medical professional training, public education, support groups, advocacy, and community outreach. EIN: 31-1126185 - 7.9%

16031 Easter Seals Central and Southeast Ohio, Inc.

Provides exceptional services for people with disabilities and their families to live, learn, work, and play in our community. EIN: 31-4379471 - 13.8%

16140 Epilepsy Foundation, Ohio

Our mission: stop seizures and SUDEP, find a cure and overcome challenges created by epilepsy through education, advocacy, and research to accelerate new therapies. EIN: 52-0856660 - 19.6%

26025 Glaucoma Research Foundation

Cure glaucoma and restore vision through innovative research. EIN: 94-2495035 - 11.0%

16034 Hospice of Dayton

Committed to providing superior hospice care and grief support services to terminally ill persons, their families, and the community, regardless of the ability to pay. EIN: 31-0933339 - 17.5%

16035 Hospice of the Valley

Provides comprehensive health care to the terminally ill and their families. Care provided regardless of ability to pay or diagnosis. Free bereavement support. EIN: 34-1288745 - 11.9%

16036 Hospice Organization of Ohio

Provides broad-based advocacy, education, and technical support to home care, hospice and palliative care providers, advocating for highest quality care to seriously ill individuals. EIN: 31-0966673 - 1.4%

16037 House of Hope for Alcoholics

Provides residential and outpatient drug treatment services to adults mainly for no or reduced charges. Operates Recovery Residences providing safe housing for newly sober individuals. EIN: 31-4443449 - 14.8%

16039 JDRF International

Is the leading global organization funding type 1 diabetes (T1D) research. Our mission is to cure, prevent, and treat T1D and its complications. EIN: 23-1907729 - 19.3%

16109 JDRF International, Central Ohio Chapter

Is the leading global organization funding type 1 diabetes (T1D) research. Our mission is to cure, prevent, and treat T1D and its complications. EIN: 23-1907729 - 6.1%

16110 JDRF International, Northeast Ohio Chapter

Is the leading global organization funding type 1 diabetes (T1D) research. Our mission is to cure, prevent, and treat T1D and its complications. EIN: 23-1907729 - 7.0%

16111 JDRF International, Southwest Ohio Chapter

Is the leading global organization funding type 1 diabetes (T1D) research. Our mission is to cure, prevent, and treat T1D and its complications. EIN: 23-1907729 - 2.7%

16040 Kidney Foundation of Northwest Ohio

Helping people address kidney disease through transportation, medications, nutritional supplements, and ancillary equipment. This is accomplished with direct financial assistance to patients and health education. EIN: 34-1133682 - 18.0%



Give the Gift of Cherished Time

I donate to CCC because my wife's grandmother died from ALS (Lou Gehrig's Disease). The only redeeming takeaway from illnesses like ALS or cancer, is they allow you time to spend with someone, time to tell them how much they mean, ask questions, and have conversations otherwise missed out on when someone is taken suddenly in an event such as a car crash, heart attack, or stroke. You get a window of time to cherish.

David Dixon
Ohio Department of Natural Resources

COMMUNITY HEALTH CHARITIES, continued

16041 Leukemia & Lymphoma Society

Working to cure leukemia, lymphoma, Hodgkin's disease, and myeloma, and improve the quality of life of patients and their families. EIN: 13-5644916 - 17.0%

16112 Leukemia & Lymphoma Society, Central Ohio Chapter

Working to cure leukemia, lymphoma, Hodgkin's disease, and myeloma, and improve the quality of life of patients and their families. EIN: 13-5644916 - 11.4%

16113 Leukemia & Lymphoma Society, Northern Ohio Chapter

Working to cure leukemia, lymphoma, Hodgkin's disease, and myeloma, and improve the quality of life of patients and their families. EIN: 13-5644916 - 11.1%

26029 Leukemia Research Foundation

Funds research to find a cure for leukemia and other blood cancers and provides emotional, educational, and financial support to patients and their families. EIN: 36-6102182 - 18.9%

16043 Lupus Foundation of America, Greater Ohio Chapter

Dedicated to improving the quality of life for people affected by lupus through medical research, direct patient and group services, public education, and professional instruction. EIN: 34-1229407 - 24.3%

16115 March of Dimes, Central Ohio

Donations are used to fund research, educational programs, community services and advocacy efforts focused on giving every child a fighting chance at a healthy start. EIN: 13-1846366 - 23.4%

16048 Muscular Dystrophy Association

Fighting neuromuscular diseases through worldwide research; providing comprehensive health care services and support to families nationwide; and rallying communities through advocacy, fundraising, and local engagement. EIN: 13-1665552 - 27.2%

16050 NAMI Franklin County

Dedicated to improving the lives of family members, friends, and persons with mental illness through education, outreach, support, referral, and advocacy. EIN: 31-1197905 - 16.0%

16051 National Kidney Foundation

The largest, most effective, and longstanding organization fighting kidney disease, a growing public health problem affecting 1 in 3 Americans and their families. EIN: 13-1673104 - 16.6%

16119 National Multiple Sclerosis Society

People affected by MS can live their best lives. Working to stop MS in its tracks, restore what has been lost, and end MS forever. EIN: 13-5661935 - 27.3%

16053 National Multiple Sclerosis Society, Buckeye Chapter

People affected by MS can live their best lives. Working to stop MS in its tracks, restore what has been lost and end MS forever. EIN: 13-5661935 - 27.3%

16074 National Psoriasis Foundation

To drive efforts to cure psoriatic disease and improve the lives of those affected. EIN: 93-0571472 - 18.8%

16057 Pancreatic Cancer Action Network

Is a nationwide network of people dedicated to working together to advance research, support patients, and create hope for those afflicted by pancreatic cancer. EIN: 33-0841281 - 14.1%

16135 Paralyzed Veterans of America

Ensures veterans with spinal cord injury or disease live longer, more fulfilling lives. EIN: 13-1946868 - 39.4%



Hospice Provides Much Needed Peace and Rest

Sadly, I've experienced firsthand the hospitality that Hospice of Dayton provides to patients and families who've been faced with a loved one in palliative care. In those moments when you need to rest your mind, whether by walking through Veteran's Memorial or watching light reflect from the pond, knowing that CCC provides a way to easily give back in order to make another's time there as peaceful as possible gives me no better joy.

Sasha

Ohio Department of Rehabilitation and Correction

16091 Parkinson's Foundation

Makes life better for people with Parkinson's by improving care and advancing research toward a cure. EIN: 13-1866796 - 15.3%

13026 Pet Partners

Makes hospitalized children smile, lowers adults' blood pressure, and provides independence to the disabled through therapy animal teams. Give the healing power of pets. EIN: 91-1158281 - 5.8%

16075 Pregnancy Decision Health Centers

Interdenominational organization provides education and support to women with an unplanned pregnancy: free pregnancy testing, ultrasound, abortion alternatives, maternal aid, post-abortion support, and abstinence. EIN: 31-1002913 - 25.8%

16058 Prevent Blindness, Ohio

Preventing blindness and saving sight throughout Ohio through vision screenings, eye safety education, medical research, information and referral services, and promoting regular eye exams. EIN: 31-6063433 - 15.7%

16125 Spina Bifida Association of America

Preventing spina bifida and enhancing the lives of all those affected through education, research, advocacy, and service. EIN: 58-1342181 - 16.0%

16136 St. Jude Children's Research Hospital, Serving Ohio (American Lebanese Syrian Assoc. Charities, Inc.)

Researches and treats childhood cancer and other life-threatening diseases. Families never billed by St. Jude for treatment, travel, housing, or food. Discoveries freely shared worldwide. EIN: 35-1044585 - 17.9%

16126 Susan G. Komen Breast Cancer Foundation

Fights breast cancer on all fronts and supports millions of people worldwide. We advocate for patients, drive research breakthroughs, and improve access to quality breast cancer care. EIN: 75-1835298 - 34.3%

16064 Susan G. Komen Breast Cancer Foundation, Northeast Ohio Chapter

Imagine life without breast cancer. We can make it a reality by racing for the cures and funding life-saving research and community health programs. EIN: 34-1793460 - 22.3%

COMMUNITY HEALTH CHARITIES, continued

16062 Susan G. Komen Columbus

Supports vital local breast health programs to 30 counties and funds national research. EIN: 75-2844651 - 14.0%

16063 Susan G. Komen Greater Cincinnati

Imagine life without breast cancer. We can make it a reality by racing for the cures and funding life-saving research and community health programs.
EIN: 75-2855038 - 29.0%

16065 Susan G. Komen Northwest Ohio

Imagine life without breast cancer. We can make it a reality by racing for the cures and funding life-saving education and community health programs.
EIN: 75-2845063 - 19.1%

16132 The Center for Balanced Living (Center For Eating Disorders & Psychotherapy)

Specializes in evidence-based treatment, education, prevention, and research in the area of eating disorders and fosters balance in the lives of all persons served.
EIN: 31-1720581 - 23.3%

14022 ZERO - The End of Prostate Cancer

Will save lives and stop pain and suffering by advancing research, encouraging action, and providing education and support to men and their families.
EIN: 59-3400922 - 13.9%



AMERICA'S BEST LOCAL CHARITIES

Charity Code:

29000 - America's Best Local Charities

Website: bestlocalcharities.org



America's Best Local Charities (ABLC) is a federation of more than 700 local nonprofit charitable organizations. Our member charities educate children, feed and shelter the homeless, strengthen families, rescue unwanted animals and much more. ABLC makes your community a better place to live. EIN: 94-3042430 - 0.4%

Federation members listed below.

29024 Basement Outreach Ministries, Inc. The

We are devoted to the humanitarian and spiritual needs of underprivileged men, women, and children. We provide humanitarian aid to the homeless, addicted, and impoverished. EIN: 46-2840592 - 15.4%

29001 Cincinnati Children's Hospital Medical Center (Children's Hospital Medical Center)

Improves child health and transforms delivery of care through fully-integrated, globally-recognized research, education, and innovation. EIN: 31-0833936 - 12.2%

29025 Columbus Relief, Inc.

We work with the homeless in Ohio by traveling into communities providing them with food, clothing, and spiritual support. EIN: 47-4704830 - 15.5%

29008 Greater Cleveland Foodbank, Inc.

Works together to ensure that everyone in the six Northeast Ohio counties we serve has the nutritious food they need every day. EIN: 34-1292848 - 4.7%

15029 Parents of Murdered Children, Inc.

Provides assistance in keeping murderers in prison; assists with unsolved cases; prevention and awareness programs; emotional support, information, and advocacy for any survivor of a homicide victim. EIN: 31-1023437 - 8.2%

29026 Rockin On The Run, Inc.

Raising awareness for pediatric brain tumors. Honors children fighting and those lost with event Saturday in May. Proceeds donated to Nationwide Children's Hospital Foundation. EIN: 27-2091751 - 0.1%

29023 Ronald McDonald House Charities of Central Ohio, Inc.

Has served thousands of families in their deepest times of need, providing hope for families of seriously ill children in the central Ohio area. EIN: 31-0890152 - 20.8%

29015 Ronald McDonald House Charities® of Greater Cincinnati

Provides a supportive home away from home for families of critically-ill children receiving treatment at Cincinnati Children's Hospital Medical Center. EIN: 31-0965333 - 5.7%

29016 Ronald McDonald House of Cleveland, Inc.

We support families whose children receive care at area medical centers by providing a home-like environment and essential resources. EIN: 34-1269123 - 26.1%

29018 Special Olympics Ohio, Inc.

Provides year-round sports training and competition opportunities for children and adults with intellectual disabilities. EIN: 51-0183468 - 35.3%

29020 Toledo Seagate Food Bank

Services include the collection of food and other products and resources that supplement the needs of the less fortunate in Northwest Ohio. EIN: 51-0252948 - 1.2%



GLOBAL IMPACT

Charity Code:

22000 - Global Impact

Website: charity.org/give

Global Impact represents more than 100 of the most respected and effective international relief and development organizations. Global Impact charities meet real needs with real results by supporting programs focused on clean water, disaster relief and resiliency, economic development, refugees education, environmental sustainability, global health and child survival, human trafficking, hunger, malaria, and women and girls. Since its inception in 1956, Global Impact has raised more than \$1.8 billion to help the world's most vulnerable people. EIN: 52-1273585 - 4.2%



GLOBAL IMPACT
CHARITABLE VENTURES FOR GREATER GIVING

Federation members listed below.

22001 Accion International

Building a financially inclusive world, with access to economic opportunity for all, by giving everyone the financial tools they need to improve their lives. EIN: 13-2535763 - 29.4%

25001 Action Against Hunger

Saves the lives of malnourished children. Ensures everyone can access clean water, food, and health care. Enables entire communities to be free from hunger. EIN: 13-3327220 - 13.1%

22006 Alight

Works closely with refugees, trafficked persons, and economic migrants to co-design solutions that help them build full and fulfilling lives. EIN: 36-3241033 - 9.7%

22004 American Jewish World Service

Inspired by the Jewish commitment to justice, we work to realize human rights and end poverty in the developing world. EIN: 22-2584370 - 20.8%

22005 American Near East Refugee Aid (ANERA)

Addresses the development and humanitarian needs of Palestinians and other communities in the Middle East. EIN: 52-0882226 - 7.2%

22007 AmeriCares Foundation

To save lives and improve health for people affected by poverty or disaster so they can reach their full potential. EIN: 06-1008595 - 1.6%

22002 Amref Health Africa

Strengthens health systems and trains African health workers to respond to the continent's most critical health challenges. EIN: 13-1867411 - 25.0%

22051 Ashoka

To advance on everyone a changemaker world, where anyone can apply the skills of changemaking to solve complex social problems. EIN: 51-0255908 - 18.2%

22008 CARE (Cooperative for Assistance and Relief Everywhere)

Started in 1945 delivering CARE packages to war-torn Europe. Today, working around the globe to save lives, defeat poverty, and achieve social justice. EIN: 13-1685039 - 9.4%

22009 ChildFund International

Helping deprived, excluded, and vulnerable children have the capacity to become young adults and leaders who bring lasting and positive change in their communities. EIN: 54-0536100 - 21.1%

22010 Children International

Working to eradicate poverty by surrounding kids with a team, a place, and a path out of poverty through health, education, empowerment, and employment programs. EIN: 44-6005794 - 12.1%

22012 Church World Service

Is a faith-based organization transforming communities around the globe through just and sustainable responses to hunger, poverty, displacement, and disaster. EIN: 13-4080201 - 11.5%

26019 Compassion International

Exists as a child-advocacy ministry to release children from their spiritual, economic, social, and physical poverty to become responsible, fulfilled Christian adults. EIN: 36-2423707 - 17.8%

22013 Doctors Without Borders USA

Is an independent international medical humanitarian organization that delivers emergency aid to people affected by armed conflict, epidemics, and natural disasters in more than 70 countries. EIN: 13-3433452 - 12.6%

22014 ECHO

Fights world hunger by helping people help themselves. Provides training, information, and seeds to agricultural workers and missionaries working with farmers in more than 165 countries. EIN: 23-7275283 - 18.8%

22015 EngenderHealth

Women's health organization committed to the belief that sexual and reproductive health is a human right and vital for women to reach their full potential. EIN: 13-1623838 - 26.8%

22016 Episcopal Relief & Development

Facilitates healthier, more fulfilling lives in communities struggling with hunger, poverty, disaster, and disease in three signature program areas: women, children, and climate. EIN: 73-1635264 - 18.2%

22066 Feed My Starving Children

Volunteers hand pack scientifically formulated meals for undernourished children, which are distributed to a network of over 75 partners in more than 55 countries. EIN: 41-1601449 - 14.5%

22017 FINCA International

To alleviate poverty through lasting solutions that help people build assets, create jobs, and raise their standard of living. EIN: 13-3240109 - 32.2%

22050 Free the Slaves

Works to free people from slavery, help them build new lives, and dismantle the systems that allow slavery to flourish. EIN: 56-2189635 - 24.8%

22058 Global Partners in Care

Improving access to hospice and palliative care worldwide where the need is great and resources are few through collaborative partnerships between U.S. and international organizations. EIN: 16-1590512 - 13.3%

GLOBAL IMPACT, continued

22019 Habitat for Humanity International

Partners with families globally to strengthen communities, build, or improve homes and advocate for everyone's right to live in safe, affordable housing.

EIN: 91-1914868 - 16.9%

22020 Health Volunteers Overseas

Envisions a world where all people have access to quality health care, working to achieve health for all by educating and supporting health workers.

EIN: 52-1485477 - 23.2%

22021 Heifer International (Heifer Project International)

Works globally, alongside the communities we serve, providing livestock and training in sustainable agricultural practices to create the most favorable opportunity for families. EIN: 35-1019477 - 24.0%

22022 Helen Keller International

Saves the sight and lives of the vulnerable and disadvantaged; combats the causes and consequences of blindness, poor health, and malnutrition. EIN: 13-5562162 - 15.1%

22059 HIAS

Helping refugees rebuild their lives in safety and freedom for more than 135 years. EIN: 13-5633307 - 22.9%

22067 Human Rights Watch

Defend the rights of people worldwide. Scrupulously investigates abuses, exposes the facts widely, and pressures those with power to respect rights and secure justice. EIN: 13-2875808 - 26.7%

22056 Humanity & Inclusion

Supports people with disabilities and other vulnerable groups in situations of conflict, natural disaster, and poverty in 60 countries. Co-winner of the Nobel Peace Prize. EIN: 55-0914744 - 3.4%

22057 International Center for Research on Women (ICRW)

Anchored in the principle of human dignity, advances gender equity, social inclusion, and shared prosperity. EIN: 52-1081455 - 22.9%

22024 International Medical Corps

Global humanitarian organization saving lives and building self-reliance by providing vital medical care, training health care providers, rebuilding clinics, and improving water and sanitation. EIN: 95-3949646 - 12.7%

22025 International Orthodox Christian Charities

Provides humanitarian/development assistance to people in the U.S., Africa, Asia, Europe, and the Middle East who have been devastated by man-made and natural disasters. EIN: 25-1679348 - 12.4%

22026 International Relief Teams

Alleviates human suffering by providing health services and other assistance to victims of disaster, poverty and neglect in the United States and around the world. EIN: 33-0412751 - 1.3%

22027 International Rescue Committee

Responding to the world's worst humanitarian crises, helping people to survive, recover, and reclaim control of their future. EIN: 13-5660870 - 12.5%

25058 MAP International

Christian organization providing life-changing medicines and health supplies to people in need. MAP serves all people, regardless of religion, gender, race, nationality, or ethnic background. EIN: 36-2586390 - 0.4%

22060 Medical Teams International

A humanitarian relief organization serving vulnerable people impacted by disaster, conflict, and poverty around the world. EIN: 93-0878944 - 11.8%



22030 Mercy Corps

Empowers people to survive through crisis, build better lives, and transform their communities for good. EIN: 91-1148123 - 20.1%

25067 Operation Smile

Uses our expertise in treating cleft lip and cleft palate to create solutions that deliver safe surgery to people where it's needed most. EIN: 54-1460147 - 36.8%

22032 Opportunity International

Providing hardworking, inspiring entrepreneurs with access to loans, savings, insurance, and training – tools that empower them to work their way out of poverty. EIN: 54-0907624 - 7.0%

22033 Oxfam-America

Global organization working to end the injustice of poverty. EIN: 23-7069110 - 22.8%

22061 Pact

Works in partnership to build systemic solutions so that there are thriving, resilient communities where those we serve are heard, capable, and vibrant. EIN: 13-2702768 - 0.4%

22034 Partners In Health

Provides a preferential option for the poor in health care. EIN: 04-3567502 - 9.6%

22035 PATH

Accelerates health equity through innovation and partnerships, enabling everyone to live to their full potential. EIN: 91-1157127 - 14.2%

22037 Plan International USA

Works to advance children's rights and equality for girls. EIN: 13-5661832 - 21.3%

22069 Prison Fellowship International

Provides programs in prisons around the world that are proven to restore prisoners, help their families, and integrate them back into the community — for good! EIN: 51-0247185 - 38.1%

22039 Project HOPE

Operates globally, working side-by-side with health care workers and their communities, addressing the greatest public health challenges, enabling people to live their best lives. EIN: 53-0242962 - 14.6%

22063 Rise Against Hunger

Provides food and life changing aid to the world's most vulnerable and supports the movement to end hunger in our lifetime. EIN: 16-1541024 - 11.7%

22041 Salvation Army World Service Office (SAWSO)

Works alongside communities to improve the health, economic, educational, and spiritual conditions of the world's most vulnerable in 131 countries. EIN: 13-2923701 - 4.2%

GLOBAL IMPACT, continued

22042 Save the Children

Doing whatever it takes – every day and in times of crisis – transforming children’s lives and the shared future. EIN: 06-0726487 - 13.0%

24048 SEE International

Committed to restoring sight and transforming lives of blind people in developing countries. Since 1974, nearly half a million people have received free eye surgery. EIN: 31-1682275 - 11.6%

22044 UNICEF USA

Working for a world where ZERO children die from causes we can prevent. Join us, and we can get there. EIN: 13-1760110 - 11.3%

22045 Unitarian Universalist Service Committee

Advances human rights and social justice. Our innovative approaches and impact are grounded in the belief that all people have inherent dignity and rights. EIN: 04-6186012 - 20.3%

22046 United Methodist Committee on Relief of Global Ministries (UMCOR)

Works globally to alleviate human suffering and advance hope and healing. EIN: 82-1449602 - 11.0%

22070 United Mission for Relief and Development - UMR

To help underserved and marginalized communities build their capacity toward resilience. EIN: 27-3175543 - 1.1%

25083 Water For People

An international organization that promotes the development of high-quality drinking water and sanitation services, accessible to all, and sustained by strong communities, businesses, and governments. EIN: 84-1166148 - 16.9%

22048 Women for Women International

Our mission is to help women survivors of war and conflict rebuild their lives through a yearlong comprehensive social and economic empowerment program. EIN: 52-1838756 - 24.3%

22065 World Bicycle Relief

Through the Power of Bicycles, envision a world where distance is no longer a barrier to education, health care, and economic opportunity. EIN: 20-5080679 - 32.4%

22049 World Relief

A global Christian humanitarian organization seeking to overcome violence, poverty, and injustice in the U.S. and around the world through love in action. EIN: 23-6393344 - 18.7%

22011 World Renew

Joins the world’s families to change hunger, poverty, and injustice through locally originated community development programs and internationally coordinated disaster response. EIN: 38-1708140 - 13.7%

26045 World Vision

Relief and development organization helping children worldwide by tackling causes of poverty and developing access to clean water, food, health care, education, and economic opportunity. EIN: 95-1922279 - 13.8%



UNITED NEGRO COLLEGE FUND

Charity Code:

28000 - United Negro College Fund

Website: uncf.org



The United Negro College Fund (UNCF) supports minority student scholarships nationwide. UNCF students now face an unprecedented time in our history with COVID-19 pandemic. Disadvantaged minority students are disproportionately impacted. Your support of our students and our schools is appreciated. "A mind is a terrible thing to waste." EIN: 13-1624241 - 26.0%



AMERICA'S BEST CHARITIES

Charity Code:

25000 - America's Best Charities

Website: best-charities.org



America's Best Charities is an IRS-recognized 501(c)(3) nonprofit association of America's best charities. Our purpose is to represent charities that meet the highest standards of public accountability and program effectiveness and to facilitate gifts to those charities from contributors in fund drives conducted at work and on the web. EIN: 94-3067804 - 2.1%

Federation members listed below.

13020 4 Paws for Ability, Inc.

Providing canine miracles for children with disabilities and injured veterans. Enriching their lives by providing a trained service dog for independent living, stability, and companionship. EIN: 31-1625484 - 15.5%

13038 A Child's Hope International

Thousands are reached with critically needed food, water, and life supplies. Providing 10,000 meals per day - every day to feed children within the U.S. EIN: 26-2650611 - 7.4%

15001 Abandoned Children's Fund

Helping house, feed, love, and rehabilitate the thousands of innocent orphans cruelly abandoned: alone, hungry, desperate, terrified victims of disease, war, and extreme poverty. EIN: 20-5967513 - 17.6%

25123 Abortion Federation, National (NAF)

Women's ability to access abortion care is under attack. Help us keep clinics open so women can obtain the safe, quality abortion care they need. EIN: 43-1097957 - 7.5%

25106 Abused Childrens Fund

Helping protect and restore through prevention, rehabilitation, and God's love. Thousands of innocent children are tragically hurt every day by emotional, physical, and sexual abuse. EIN: 59-3254371 - 0.8%

25163 Acton Institute for the Study of Religion and Liberty

Supports research and education promoting a society that is both free and virtuous, grounded in a commitment to human liberty, and guided by religious principles. EIN: 38-2926822 - 15.4%

15002 Adoptable Children (North American Council)

Help find loving parents for children, support adoptive families, and raise adoption awareness. More than 114,000 foster children need adoptive families. EIN: 51-0188951 - 8.5%

25002 Adoptions by Cradle of Hope

Provides adoption services and support to children who are waiting for permanent, loving families. Help an abandoned child! EIN: 52-1729434 - 17.7%

25087 Aid for African Catholic Missions (Living Waters International)

Alleviates human suffering among the poor and marginalized in East Africa. Help supply basic human/spiritual needs; build churches, schools, health clinics, and youth hostels. EIN: 39-1841934 - 2.2%

25004 Aid For Starving Children

Providing emergency financial assistance to single, African-American working mothers. Expressing God's love through hot meals, immunization, healthcare, education, and vocational training for African children. EIN: 52-1224507 - 14.2%

25103 Aid for Trash Dump Children - The UnForgotten (The Unforgotten)

Saves hungry children and their mothers from eating trash and living on garbage heaps. Gives them clean food and water, shelter, schooling, and a future. EIN: 87-0803021 - 0.0%

24001 AIDS Children's Foundation (American Foundation for Children with AIDS)

Helping provide readily available, life-saving medicine, medical equipment, emergency nutrition, and supplements to children with HIV/AIDS. HIV+ children don't have to die. EIN: 30-0247823 - 10.0%

24053 AIDS Vaccine Initiative, International (International AIDS Vaccine Initiative, Inc.)

Works to ensure and speed up development of safe, effective, accessible, preventive HIV vaccines used throughout the world. The world needs an AIDS vaccine. EIN: 13-3870223 - 4.1%

25176 Air Force Association

Join the force behind the Force to promote a dominant U.S. Air Force and support Air Force families through professional development, scholarships, and other programs. EIN: 52-6043929 - 19.3%

14001 Alex's Lemonade Stand Foundation

Evolved from a 4-year-old cancer patient's front-yard lemonade stand to a nationwide movement to find a cure for pediatric cancer. Please join us. EIN: 56-2496146 - 12.5%

25088 Allergy and Asthma Network/Mothers of Asthmatics, Inc.

Helping eliminate suffering and death through education, advocacy, and community outreach. Asthma and allergies afflict millions with frightening attacks that often kill. EIN: 54-1357586 - 15.4%

13017 Alley Cat Rescue

Helps communities help their stray cats. Providing flea treatments, dewormers, and rabies vaccinations, thereby stopping any transmission of zoonotic diseases to humans. EIN: 52-2279100 - 14.5%

24004 Alopecia Areata Foundation, National

Provides major research funding, patient educational materials, and support for Alopecia Areata, a mystifying autoimmune disease affecting all ages, causing one's hair to fall out. EIN: 94-2780249 - 21.3%

24005 Alzheimer's Foundation of America

Provides hands-on care and support services nationwide for individuals with Alzheimer's disease and related dementias, and their families. "Caring for the Nation." EIN: 91-1792864 - 10.7%

24035 Alzheimer's Research and Prevention Foundation

Committed to ensuring peak mental performance and optimum brain function throughout our lives. Help fight Alzheimer's disease and find a cure through research and prevention! EIN: 86-0735832 - 8.5%

Charities with administrative and fundraising rates exceeding 28.0% are taking the steps necessary to bring these expenses below the 28% level.

PLEASE NOTE: The charity descriptions are provided by the federations and do not necessarily reflect the views of the State of Ohio CCC.

AMERICA'S BEST CHARITIES, continued

24006 Alzheimer's Research Foundation, Fisher Center

Providing unique research into cause, care, and cure of Alzheimer's by Nobel Prize winner Dr. Paul Greengard. EIN: 13-3859563 - 12.0%

14012 American Association for Cancer Research

Funds innovative research to unlock the secrets of cancer and distributes the very latest research findings among all segments of the scientific community worldwide. EIN: 23-6251648 - 8.8%

24036 American Association of Kidney Patients, Inc.

For 47 years AAKP has been dedicated to improving the lives of kidney patients and their families through education, advocacy, and the fostering of patient communities. EIN: 11-2306416 - 19.0%

25207 American Battlefield Trust (Civil War Trust)

Preserves Civil War battlefields and provides Civil War educational tools so that all Americans can understand the history of the Civil War. EIN: 54-1426643 - 7.8%

25182 American Cleft Palate - Craniofacial Association

Our mission is to optimize outcomes for individuals with oral cleft and craniofacial conditions through education, support, research, advocacy, and interdisciplinary team care. EIN: 43-0793521 - 32.0%

13002 American Humane Association

Protecting millions of children and animals from abuse, neglect, and abandonment for 135 years. We lead understanding of the human-animal bond. The abuse must stop! EIN: 84-0432950 - 14.7%

13039 American Indian College Fund

American Indians account for only 1 percent of college students. Help us change this statistic through scholarships and program support. EIN: 52-1573446 - 27.1%

25183 American Indian Services

Provide pathways out of poverty through education by funding college scholarships, STEM programs and mentoring and literacy programs for Native American students. EIN: 87-0477049 - 13.9%

25184 American Indian Youth Running Strong

Raising standard of living and self-esteem of Native American children. Providing relief and development to Indian Reservations. Teaching traditional life skills, and respect for Mother Earth. EIN: 54-1594578 - 2.3%

25089 Americans Helping Americans

Fighting American poverty by aiding needy Appalachian and urban Americans; providing low-income families, the elderly, and domestic violence victims with basic relief, support services, and affordable housing. EIN: 54-1594577 - 1.8%

26005 America's VetDogs - The Veteran's K-9 Corps, Inc.

Trains guide, service, and therapy dogs. Transforms the lives of disabled veterans and active service members at home and while deployed in military hospitals. EIN: 20-8814368 - 21.2%

13043 Anglican Relief and Development Fund

To provide sustaining life change for the economically poor in Africa, Latin America, and Asia through effective, efficient, holistic, and measurable relief and development projects. EIN: 20-8954604 - 29.5%

13033 Animal League America (North Shore Animal League America)

Saving dogs and cats from euthanasia, puppy mills, and hardship emergencies or disasters. Providing urgent medical care, spay/neuter, loving adoption, and social emotional learning student programs. EIN: 11-1666852 - 17.8%

13014 Animal Legal Defense Fund

Helps people help animals! ALDF provides legal assistance and scholarships to individuals to win the case against cruelty. EIN: 94-2681680 - 17.2%

24037 Anxiety, Depression, PTSD and OCD Education and Research Foundation (Anxiety and Depression Association of America)

Champions research, provides resources for treatment, and self-help for the millions affected by OCD, PTSD, panic, phobias, social anxiety, GAD, depression, and stress. EIN: 52-1248820 - 15.4%

25202 Apes Alive: The Primate Rescue Center (Primate Rescue Center)

Saving lives and providing a safe haven for chimpanzees and monkeys in need. Providing sanctuary, working to end the bushmeat trade and poaching. EIN: 61-1325369 - 12.5%

13044 Aplastic Anemia & MDS International Foundation

We are the trusted source for information about bone marrow failure diseases - empowering, educating, and supporting patients - funding critical research toward better treatments. EIN: 52-1336903 - 23.7%

25185 Appalachian Trail Conservancy

Preserve and manage this amazing nature trail. Ensuring that its priceless cultural heritage can be shared and enjoyed today, tomorrow, and for centuries to come. EIN: 52-6046689 - 20.8%

13049 Apraxia Kids (Childhood Apraxia of Speech Association of North America (CASANA))

Every child deserves a voice. We're improving the lives of children with apraxia by ensuring each child has their best opportunity to develop speech. EIN: 25-1858159 - 31.5%

25177 Armed Forces Family Survivors Fund (Intrepid Fallen Heroes Fund)

Provide treatment facilities for military personnel severely injured in Iraq and Afghanistan with programs fostering a family healing process. EIN: 20-0366717 - 26.8%

25008 Asian Children's Rescue & Relief Fund

Saving abandoned, orphaned, destitute, handicapped Asian children by providing hope and opportunity to reach their full potential through basic care, corrective surgery, therapy, and training. EIN: 73-1443028 - 21.3%

13029 ASPCA: American Society for the Prevention of Cruelty to Animals

Help stop acts of animal cruelty: staged dog fights to the death, puppy factories with overcrowded and unsanitary breeding pens and kittens tortured for amusement. EIN: 13-1623829 - 24.0%

13018 Assistance Dog Institute

Your gift helps our students train and place assistance dogs with people with mobility limitations and veterans with combat-related injuries. EIN: 68-0259118 - 4.8%

24043 Autism Intervention and Treatment Research (Organization for Autism Research)

Providing answers and funding studies that provide practical information on lifelong care. Parents of children with autism never stop seeking answers. EIN: 54-2062167 - 16.9%

15007 Autism Society of America

Improving the lives of individuals with autism, their families and the professionals who work with them by providing research, information, education, advocacy, and public awareness. EIN: 52-1020149 - 19.6%

25010 Bible Believers Fellowship, Inc.

Providing prison ministry reaching English- and Spanish-speaking inmates through counseling and publication of our literature, teaching audios, videos, Bibles, and donated material. Nationwide non-denominational Christian ministry. EIN: 11-2999652 - 4.1%

13021 Big Cat Rescue Corp

Help us save big cats. Tigers confined to circus wagons. Lions bred for photos then shot in cages. Lynx farmed for their fur. EIN: 59-3330495 - 4.4%

AMERICA'S BEST CHARITIES, continued

14003 Bladder Cancer Advocacy Network

Helping defeat bladder cancer -- the fifth most common cancer in the U.S. -- by funding research, increasing public awareness, and providing information and support. EIN: 20-2897110 - 18.6%

25164 Boulder Crest Retreat Foundation

Healing combat heroes by delivering free retreats for wounded warriors, their families, caregivers, and Gold Star families with PTSD/TBI in a beautiful rural sanctuary. EIN: 27-3228310 - 8.1%

24011 Brain Injury Association of America

Promoting research, providing information, education and support to assist the 5.3 million Americans and their families coping with traumatic brain injury. EIN: 04-2716222 - 11.8%

14002 Brain Tumor Association, American (ABTA)

Working to eliminate brain tumors by funding research and to meet the needs of patients and their families. EIN: 23-7286648 - 18.9%

26010 Bread and Water for Africa

Strengthening African initiatives for self-sufficiency through grassroots health, clean water, education, orphanages, vocational training, agriculture and micro-credit programs focusing on women and children. EIN: 54-1884520 - 0.2%

14004 Breast Cancer African American (Sisters Network)

Speaking with one voice, empowering women through education, advocacy, clinical trial recruitment through affiliate chapters nationwide. If we stop the silence, we can save lives. EIN: 76-0480069 - 12.0%

14024 Breast Cancer Aid and Research Institute

Awards medical research grants and ships medical supplies and humanitarian aid to programs that treat breast cancer and other degenerative diseases. Breast cancer support groups. EIN: 36-4617641 - 3.0%

14007 Breast Cancer Research and Assistance Fund

Provides research grants, medical equipment and supplies to clinics that treat breast cancer and other chronic diseases. Provides educational materials for patients. EIN: 86-0957009 - 3.3%

25014 Brother's Brother Foundation

Connecting people's resources with people's needs: 52 years, 140 countries, \$3 billion in books, food, medical supplies, pharmaceuticals, and shoes. Forbes Magazine "1st in efficiency." EIN: 34-6562544 - 2.4%



**Donate to CCC Today,
You Could Be the One in Need Tomorrow**

It only takes one accident, one illness, or even one bad choice to take you from being able to give to charity to needing to receive charity. I hope and pray to never change to the other side of the equation. Until then, I give.

William
Ohio Department of Job and Family Services

13047 Buddhist Tzu Chi Foundation

Volunteer-based humanitarian organization that serves in alignment with the Sustainable Development Goals, providing disaster relief, environmental protection, education, and medical services. EIN: 94-2952782 - 11.1%

24025 Can Do Multiple Sclerosis

Provides lifestyle empowerment programs for people and families living with MS that transform and improve their quality of life. I am, I can, I will! EIN: 74-2337853 - 15.3%

14025 Cancer Aid and Research Fund

Awards scientific research grants, provides medical supplies and equipment to programs that treat cancer and other degenerative diseases. Cancer support groups for patients and families. EIN: 74-2520175 - 3.7%

14008 Cancer Care, Inc.

Services include professional counseling, educational programs, financial assistance, and practical help, all free of charge, for people with cancer, their loved ones, and the bereaved. EIN: 13-1825919 - 21.9%

14033 Cancer Research America NCFR

Connects global research leaders, enabling them to pursue new leads and collaborate with colleagues through our "laboratory without walls." EIN: 04-2531031 - 28.9%

14010 Cancer Research Fund of the Damon Runyon-Walter Winchell Foundation

Funds young researchers working to reveal the causes and cures of cancer with 100 percent of your gift. Many Runyon-Winchell scientists have won the Nobel Prize. EIN: 13-1933825 - 14.4%

13003 Canine Assistants

Training great dogs for special people. Invest in freedom by providing service dogs to children and adults with disabilities. No cost to recipients. Thank you! EIN: 58-1974410 - 8.2%

13004 Canine Companions for Independence

Helps give independence to people with disabilities! Canine Companions for Independence changes the lives of children and adults by providing highly trained assistance dogs. EIN: 94-2494324 - 19.0%

13015 Canine Health Foundation

Helps dogs live longer, healthier lives by fighting canine diseases like cancer, epilepsy, eye, and heart disease. Our work furthers human treatments and cures, too. EIN: 13-3813813 - 14.5%

25147 Canine Wounded Heroes

Equips K-9 police dogs with bullet-proof, knife-proof, blast-resistant protective vests to help keep them safe in the line of duty. EIN: 45-5591906 - 11.5%

15009 Canines for Disabled Kids

Supporting the creation of child-canine service teams to promote independence and social awareness. EIN: 04-3412812 - 21.0%

25015 Carter Center

Advances human rights and alleviates unnecessary human suffering. Waging peace. Fighting disease. Building hope. Led by former President Jimmy Carter and Rosalynn Carter. EIN: 58-1454716 - 20.8%

27027 Catholic Legal Immigration Network, Inc.

Through more than 270 affiliates, assists low-income immigrants, reunites families, promotes citizenship, helps victims of domestic violence, advocates, builds capacity, and trains legal immigration providers. EIN: 52-1584951 - 12.6%

25016 Catholic Relief Services

Rushes food, clothing, shelter, water, and comfort effectively and efficiently in times of disaster and provides the means to self-sufficiency to God's most vulnerable children. EIN: 13-5563422 - 6.6%

AMERICA'S BEST CHARITIES, continued

25092 Catholics for the Poor and Needy Worldwide (Catholic Volunteer Network)

Supports full-time Christian volunteers and mission programs responding to the challenges of communities/individuals in need across the globe. Where faith and service meet! EIN: 52-1106192 - 13.9%

12009 Catholics United for Life

Dedicated to defending human life from the moment of conception. Activities include youth conference, educational programs, and legal defense of religious liberties. Pro-life Catholic organization. EIN: 51-0195634 - 22.7%

13030 Cats on Death Row

Rescues cats facing imminent execution if they do not get interim financial sponsors or foster parents or receive medical treatment required to become adoptable. EIN: 27-2033192 - 12.7%

24050 Celiac Central, Beyond Celiac (National Foundation for Celiac Awareness)

Helping save millions of lives, billions of dollars. Celiac disease can lead to malnourishment, infertility, osteoporosis, and other life-threatening diseases. 83 percent of sufferers remain undiagnosed. EIN: 90-0108854 - 30.3%

25148 Center for Reproductive Rights

Promotes and defends women's reproductive freedom and health. We use the law in the U.S. and globally to ensure women's dignity, equality, and self-determination. EIN: 13-3669731 - 22.1%

25050 Certified Humane (Humane Farm Animal Care)

Supports certification program for humane food production, improves farm animals' lives, bans antibiotics or growth hormones, and assures consumers that certified products meet these standards. EIN: 47-0910622 - 6.7%

25018 Challenger Center

Dedicated to producing innovative techniques for educating students in science, technology, engineering, and mathematics (STEM) through the excitement of space exploration and scientific discovery. EIN: 76-0192067 - 15.2%

13048 Chesapeake Bay Foundation, Inc.

America's waters and marine life face toxic pollution, overfishing, and urban sprawl. Help realize our vision: safe drinking water, pristine waterways, thriving ecosystems locally and nationwide. EIN: 52-6065757 - 16.7%

15012 Child Find of America

Provides child kidnapping prevention and location specialists, helping children and devastated parents through free investigation, mediation, and publicity. Your gift could bring a missing child home. EIN: 22-2323336 - 5.8%

25019 Child Foundation

Helps children who have been identified as high achievers remain in school while living in poverty. EIN: 93-1148608 - 5.8%

25020 Child Rescue International

Helping children who are abandoned, orphaned, hungry, living in bleak institutions needing hope and love. Your support helps us save and change their lives! EIN: 77-0292572 - 9.5%

15037 Child Slavery, Trafficking and Forced Labor Rescue (GoodWeave International)

Devoted to the rescue of trafficked and exploited child laborers from carpet looms in Asia, offering them rehabilitation, counseling, education, and a home. EIN: 52-2042014 - 12.9%

14013 Childhood Cancer Research for a Cure (St. Baldrick's Foundation)

Shaving heads to conquer kids' cancer is serious fun! A cure is a serious dream. Help make it come true by funding lifesaving research. EIN: 20-1173824 - 29.6%

25125 Children of Fallen Patriots Foundation

College scholarships to children of U.S. service members killed in combat or training, making the ultimate sacrifice for freedom. We care for those left behind. EIN: 47-0902295 - 10.4%

25021 Children of Nicaragua Fabretto Foundation

Empowering underserved children and families in Nicaragua to reach their full potential, improve their livelihoods, and take advantage of economic opportunity through education and nutrition. EIN: 36-3894824 - 8.1%

15017 Children of the Night

Rescues America's children from the ravages of prostitution. Provides shelter, hope, and new-beginnings. With your support, we can save more. Our children deserve a fighting chance! EIN: 95-3130408 - 16.3%

14027 Children's Cancer Aid and Research Institute

Provides childhood cancer research grants. Ships medical supplies and humanitarian aid to programs that treat childhood cancer and other degenerative diseases. Provides summer camp sponsorships. EIN: 86-0932492 - 5.0%

15038 Children's Defense Fund

Protecting children from poverty, abuse, and neglect, and ensuring access to quality health care. Speaking for vulnerable children who cannot vote, lobby, or speak for themselves. EIN: 52-0895622 - 10.1%

15018 Children's Hunger Fund

Feeding the hungry at home and abroad. Food, clothing, and medicine aid children in impoverished countries and in America's inner-cities. EIN: 95-4335462 - 4.4%

26015 Children's Hunger Relief Fund

Saving children's lives! Providing life-saving food, clothing, blankets, medicines, clean water, vegetable seeds, education, and emergency relief to children in the USA, and overseas. EIN: 51-0168428 - 8.8%

25022 Children's Medical Ministries

Provides compassionate health care volunteers who provide free wheelchairs, rehabilitation equipment, food and clothing to children in despair in urban/rural America and developing countries. EIN: 54-1434743 - 14.8%

25032 Children's Organ Transplant Association (COTA)

Gives hope and makes miracles for children and young adults needing life-saving transplants. All funds raised for these children go toward transplant expenses. EIN: 35-1674365 - 18.0%

25025 Christian Freedom International

Providing aid and advocacy to persecuted Christians and their neighbors in communities world-wide, including hospitals, schools, orphanages, medical and emergency relief, food, Bibles, and self-help initiatives. EIN: 52-1283394 - 19.7%

25026 Christian Relief Services

Helping save lives through relief, aid, and environmentally sustainable micro-development in the under-developed world. Millions die without basic needs like food, water, housing, orphan-care, and medicine. EIN: 54-1884868 - 22.8%

15006 Compassionate Friends

We provide highly personal comfort, hope, and support to help families grieve, cope and heal. EIN: 36-2968329 - 29.7%

25029 Concerns of Police Survivors, Inc. (COPS)

Provides grief support and resources for surviving families of law enforcement officers killed in the line of duty; law enforcement trauma training, and public education. EIN: 52-1354370 - 8.7%

13050 Coral Reef Alliance, The

70 percent of corals are threatened or gone. Partners with local communities to save coral reefs and sustain efforts so corals flourish. EIN: 94-3211245 - 20.4%

25094 Cornelia de Lange Syndrome Foundation

Children born with physical, cognitive, and medical challenges. Parents need information, comfort, and support. Help us provide free publications, guidance, emotional support, and awareness. EIN: 06-1057497 - 18.8%

AMERICA'S BEST CHARITIES, continued

25031 Correctional Peace Officers Foundation

Provides a non-profit charity for correctional officers and their families by providing line-of-duty death benefit and catastrophic assistance in cases of accident or illness. EIN: 68-0023302 - 15.8%

24014 Cure Alzheimer's Fund

Supports breakthrough research and has one objective: To find a cure for Alzheimer's Disease as quickly as possible. EIN: 52-2396428 - 9.3%

13051 Cure SMA

Funds and directs comprehensive research for spinal muscular atrophy, the number one genetic cause of death for infants. We're dedicated to developing a cure. EIN: 36-3320440 - 14.8%

14011 Curing Cancer Through VHL (VHL Alliance)

Funds research, provides information and peer support, works to improve diagnosis, treatment, and quality of life for people living with kidney cancer and related tumors. EIN: 04-3180414 - 9.0%

25128 Deaf Children's Literacy Project (National Cued Speech Association)

Most hearing-impaired children are behind in English language and literacy. Reading opens the door to their future. Give them the power of English to succeed. EIN: 52-1263121 - 8.8%

25110 Delta Research and Educational Foundation

Provides research and educational programs supporting socioeconomic empowerment of African American women and their families. Empowerment programs impacting more than 50,000 women and their families. EIN: 52-1338072 - 10.7%

24016 Diabetes & Immune Disease National Research Institute

We're moving closer to a cure. Our cutting-edge research is advancing new treatments and cures for millions suffering from diabetes and other chronic, debilitating diseases. EIN: 33-0328688 - 13.7%

24015 Diabetes Action Research and Education Foundation

Funding research for treatment, prevention, and cure. Our Diabetes University focuses on alternative therapies. 100 percent of workplace contributions are used for research and program services. EIN: 52-1714027 - 7.3%

24055 Diabetes Aid and Research Fund

Provides vital fresh produce to thousands of clients, medical supplies to clinics, and supports continuing research on treatments. Nutrition and diabetes are undeniably linked. EIN: 86-0920000 - 4.3%

24056 Diabetes Health and Research Institute

We're fighting diabetes and other degenerative diseases with programs focused on health and nutrition to maintain a healthy lifestyle. EIN: 86-0963786 - 3.2%

13052 Dian Fossey Gorilla Fund International

The leading nonprofit successfully protecting endangered mountain gorillas and their critical forests in Africa. We provide direct daily monitoring, anti-poaching patrols, scientific studies, and community initiatives. EIN: 52-1118866 - 4.1%

25033 Direct Relief

Providing direct and targeted medical assistance to people victimized by poverty, disaster, and civil unrest. Each dollar provides between \$21 and \$37 (wholesale) in aid. EIN: 95-1831116 - 5.7%

25034 Disabled American Veterans (DAV) Charitable Service Trust

Building better lives for disabled veterans and their families ... prosthetics research and devices for amputees, traumatic brain injury therapy guide/assistance dogs and comfort for survivors. EIN: 52-1521276 - 3.5%

25035 Disabled Children's Fund

Providing poor, disabled children worldwide with corrective surgery, and free distribution of specialty wheelchairs, walkers, crutches, rehabilitation equipment and therapy. EIN: 52-2062902 - 17.4%

13023 Dogs & Cats Stranded on the Streets

Finding safe, loving homes for these helpless victims of abuse, abandonment, and neglect. Dogs and cats are dumped on the street ... injured, scared, and hungry. EIN: 27-2063483 - 1.3%

13034 Dogs Deserve Better

Committed to rescuing and rehabilitating dogs who have suffered abuse and neglect, and those who have lived their lives chained or penned. EIN: 03-0480223 - 8.3%

13024 Dogs for Better Lives (Dogs for the Deaf, Inc.)

Saves dogs' lives so they can save people with hearing loss, autism, and mental/emotional challenges and provides sound awareness, safety, self-confidence, and independence. EIN: 93-0681311 - 14.1%

13005 Dogs for Disabled Americans

Custom-trains dogs and shelter rescues as assistance dogs to enhance independence for wounded veterans, autistic children, and people with physical disabilities. EIN: 23-7281887 - 13.3%

13011 Dogs Last Chance (Last Chance for Animals)

Focuses on educating and informing the public that avoiding lifestyle choices that cause animal suffering can enhance the quality of human life. EIN: 95-4013155 - 12.6%

13016 Dogs On Death Row

Rescues dogs facing imminent execution if they do not get interim financial sponsors or foster parents or receive medical treatment required to become adoptable. EIN: 20-5530700 - 9.1%

25190 Domestic Violence Hotline, National (National Domestic Violence Hotline)

Too many people are prisoners of violence in their own homes, too terrified to seek help. We're helping them escape the violence safely. EIN: 75-1658287 - 26.3%

25191 Dream Factory, Inc.

Grants the dreams of critically and chronically ill children ages 3 through 18 who reside in the communities where our all-volunteer chapters are located. EIN: 61-1220742 - 3.6%

24017 Dystonia Medical Research Foundation

Advancing research for more effective treatments and ultimately a cure for dystonia, promoting awareness and education for the well-being of affected individuals and families. EIN: 95-3378526 - 20.5%



AMERICA'S BEST CHARITIES, continued

25150 Elephants, Saving Elephants and Habitat Worldwide (International Elephant Foundation)

Helping protect elephants, habitat, and people. Habitats becomes roads, farms, and villages. EIN: 75-2815706 - 10.3%

25129 EOD Warrior Foundation

Provides support to explosive ordnance disposal (EOD) warriors, and their families, the families of fallen EOD warriors and ongoing care for the EOD Memorial Wall. EIN: 20-8618412 - 24.5%

25038 Equine Land Conservation Resource

Help us save the lands our horses need. No land, no horse. We lose 6,000 acres of open land every day. EIN: 52-2139677 - 15.5%

25041 Farmers and Hunters Feeding the Hungry

Helping put nutritious meat on the plates of hungry children and families nationwide. We pay for the butchering of donated deer, elk, and livestock. EIN: 52-2151919 - 8.9%

25178 Feed God's Hungry Children

Feeding, clothing, and educating the poorest of the poor in the USA and third world countries. Shipping humanitarian supplies to children's programs. Loving the children! EIN: 86-1004800 - 2.4%

25133 Fisher House Foundation

Builds and donates Fisher Houses at military/VA medical centers, supports existing houses, helps military families in need, and awards scholarships for military children. EIN: 11-3158401 - 7.3%

25179 Gary Sinise Foundation

Builds smart homes for severely wounded veterans, lifts the military community's spirits with Lt. Dan Band concerts, supports first responders and families of the fallen. EIN: 80-0587086 - 7.9%

24044 Gluten Intolerance Group of North America

Gluten can cause long-term, life-threatening health hazards. Monitoring of food supply is critical. Help to educate and audit food companies for the gluten-free consumer's safety. EIN: 91-1458226 - 26.6%

13058 GO2 Foundation for Lung Cancer (Lung Cancer Research Foundation, Bonnie J. Addario)

Providing the only national organization dedicated exclusively to providing patient support and advocacy for the millions living with or at-risk of lung cancer. EIN: 20-4417327 - 18.4%

24019 Graves Disease and Thyroid Foundation

Providing patient services, and public education and funding thyroid research for the cause and cure of Graves' Disease. Support groups and counseling help thyroid patients. EIN: 59-3009617 - 3.2%

25045 Greenpeace Fund

Seeks solutions to environmental dilemmas and promotes open, informed debate about society's environmental choices, protecting our planet and the humans who reside in it. EIN: 95-3313195 - 20.0%

26026 Guide Dog Foundation for the Blind

Using innovative training methods, trains guide and service dogs to restore independence and mobility, empowering people with disabilities to live a life without boundaries. EIN: 11-1687477 - 12.8%

13007 Guide Dogs for the Blind

Providing safety and companionship to the blind as well as love, responsibility, and purpose to dogs. We bring deserving people and exceptional dogs together for life! EIN: 94-1196195 - 17.2%

13008 Guide Dogs of America

Provides guide dogs and their instruction so visually impaired individuals can achieve their goals. Loss of vision comes with loss of mobility and independence. EIN: 95-1586088 - 14.1%

25152 Habitat for Humanity

Helping achieve our vision: a world where everyone has a decent place to live. God's love in action: bringing people together, building homes, communities, hope. EIN: 46-0781264 - 17.8%

25153 Habitats for Dogs & Cats

Helps struggling, under-financed, and mostly volunteer animal shelters maintain their no-kill policies by providing grants of food and other necessary veterinary supplies. EIN: 46-0968673 - 14.0%

13009 Hearing Dog (International Hearing Dog, Inc.)

Giving the gift of hearing by training rescued dogs to alert the hearing-impaired to sounds in their environment: providing awareness, security, independence, and companionship. EIN: 84-0779444 - 9.3%

24040 Hearing Health Foundation

Mission is to prevent and cure hearing loss and tinnitus through groundbreaking research and to promote hearing health. EIN: 13-1882107 - 10.6%

24041 Heart Disease Aid and Research Fund (Heart Disease Research Institute)

Provides research grants and medical and humanitarian supplies to hospitals. Provides heart disease educational materials to patients and families. Curing begins with a caring heart! EIN: 51-0555174 - 5.6%

13010 Hearts United for Animals

Provides financial assistance to needy families for veterinary care to save their beloved pets; trains therapy dogs for the elderly and disabled. EIN: 47-0773858 - 4.7%

25046 Help the Children (Children's Network International)

Helps alleviate children's hunger and suffering. We provide food, clothing, medicine, and medical care to needy children in the U.S. and around the world. EIN: 95-4669871 - 0.9%

25047 Hispanic Scholarship Fund

Empowers Latino families with the knowledge and resources to successfully complete a higher education by providing scholarships. EIN: 52-1051044 - 6.7%

15025 Holt International Children's Services

You can help struggling families care for their children, and unite orphaned and abandoned children with adoptive families. Every child deserves a loving, secure home. EIN: 23-7257390 - 26.3%

25095 Homes For Our Troops

Builds specially adapted, handicap-accessible homes for severely injured veterans across the country. The homes are provided at no cost to the veterans. EIN: 54-2143612 - 18.1%

13054 Hope Abides

Provides help to some of the 25 million orphaned and destitute children in India. We focus on improving educational opportunities and basic necessities. EIN: 27-3571705 - 7.8%

25048 Hope Worldwide

Sick mothers in Cambodia. Orphans in South African slums. Flood victims in the Philippines. Syrian refugees in Germany. Help bring them hope. EIN: 04-3129839 - 14.9%

13031 Horses On Death Row

Rescues abused or abandoned horses, providing medical recovery, food and shelter, emotional attention, and eventually a permanent new loving home. EIN: 27-4871193 - 24.1%

AMERICA'S BEST CHARITIES, continued

25049 Hospice Foundation for End-of-Life Care (Foundation for End-of-Life Care)

Provides the medical, social and spiritual support necessary for a quality end-of-life experience for individuals and their families, through your contributions. EIN: 65-0943337 - 10.0%

24022 Hospice Foundation of America

Providing America's resource for free and accurate information about hospice and serving as the national clearinghouse for educational programs and materials to improve end-of-life care. EIN: 59-2219888 - 5.6%

14015 International Myeloma Foundation

Dedicated to improving the quality of life of multiple myeloma patients through support, education, advocacy, and collaborative research. EIN: 95-4296919 - 9.9%

25114 Iraq and Afghanistan Veterans of America, Inc.

Supports a mission to connect, unite, and empower post-9/11 veterans. We are the leading non-partisan non-profit with the most diverse and rapidly growing membership. EIN: 20-1664531 - 13.0%

13025 Israel Guide Dog Center for the Blind

Raising and training faithful assistance guide dogs to provide blind Israelis with independence, safe mobility, and self-confidence. Clients receive the dogs for free. EIN: 23-2519029 - 10.7%

25193 K9s For Warriors

Rescue dogs trained as service dogs for veterans / active duty military suffering from PTSD, TBI, or MST. New leash on life to military heroes. EIN: 27-5219467 - 9.6%

22029 Lutheran World Relief

Affirming God's love for all people, we work with Lutherans and partners around the world to end poverty, injustice, and human suffering. EIN: 13-2574963 - 17.7%

14032 Lymphoma Foundation of America

Providing a national organization helping lymphoma patients and families: patient support services, specialist referrals, nurse counseling, research, grants, new treatments, second opinions, patients' rights. EIN: 52-1662087 - 1.3%



14019 Lymphoma Research Foundation

Dedicated solely to funding critical research, providing essential programs and raising awareness to patients and their families. We are the nation's largest lymphoma specific organization. EIN: 95-4335088 - 25.2%

25097 MADRE, Inc.

Partnering with women who have survived human rights violations to rebuild their lives and communities. An international women's human rights organization. EIN: 13-3280194 - 10.7%

25136 Marine Corps -- Law Enforcement Foundation

Awards scholarships to children of active duty Marines and federal law enforcement. Possible assistance for children of Marines for medical expenses not covered by insurance. EIN: 22-3357410 - 5.7%

25155 Marine Corps Scholarship Foundation

Providing need-based scholarships to military children, through the oldest and largest program of its kind. \$80 million in scholarships awarded to children of Marines. EIN: 22-1905062 - 16.0%

25156 Marine Mammal Center

Helping thousands of orphaned, sick, and injured marine mammals that would have died if not for our state-of-the-art animal care and research facilities. EIN: 51-0144434 - 24.4%

25060 Matthew 25 Ministries

Rescuing and reusing products from major corporations, we can effectively provide basic necessities, educational opportunities, and disaster relief. Helping the poorest of the poor. EIN: 31-1348100 - 0.6%

24023 Mercy Medical Angels

Ensuring Americans living in poverty or rural areas, who lack monetary means, are able to travel to distant medical specialists for life-saving care and treatment. EIN: 52-1374161 - 7.0%

25167 Ms. Foundation for Women

Forty years of progress for women. A vision of equality. We build women's collective power across race/class to ignite change and justice for all. EIN: 23-7252609 - 24.1%

15027 National Center for Missing and Exploited Children

Works to find missing children, reunite families, and end child sexual exploitation both on our streets and the internet. Become a hero! EIN: 52-1328557 - 7.6%

13059 National Children's Alliance

Bringing law enforcement, child protection, prosecution, mental and medical health, and victim advocacy professionals together to protect innocent victims. EIN: 63-1044781 - 11.5%

25064 National Park Trust

Providing the American park experience: Preserving and protecting critical, endangered parklands, and promoting programs that send youth outdoors to experience our nation's parks. EIN: 52-1691924 - 21.5%

13060 National Pediatric Cancer Foundation

Dedicated to funding research that will lead to less toxic and more targeted therapies to eliminate childhood cancer worldwide. EIN: 59-3097333 - 11.1%

25205 National Veterans Legal Services Program, Inc.

Providing free legal services to help military veterans/families secure disability benefits to which they are entitled from the Dept. of Veterans Affairs and the Armed Forces. EIN: 52-1238058 - 13.9%

25169 Navy SEAL Foundation

Honoring and remembering our Navy SEAL warriors and their families. Invest in education, family resiliency, and wounded care. Support surviving families. Preserve a legacy. EIN: 31-1728910 - 5.8%

AMERICA'S BEST CHARITIES, continued

15048 OneSky for ALL Children (Half the Sky Foundation)

Was created to enrich the lives of orphaned children in China. Our goal is to ensure every orphaned child a brighter future. EIN: 95-4714047 - 23.7%

25065 Operation Compassion

Helping distribute life-sustaining food and supplies to hungry, and starving children, single parents struggling to survive, widows living in poverty and homeless created by disasters. EIN: 62-1697490 - 0.4%

25066 Operation Homefront

Support our military families. Help us provide emergency financial assistance and morale programs to military families and wounded warriors. Be a caring patriot! EIN: 32-0033325 - 9.8%

24058 Parkinson's Research - The Michael J. Fox Foundation for Parkinson's Research (Michael J. Fox Foundation for Parkinson's Research)

One urgent goal: Eliminate Parkinson's disease in our lifetime. 89 cents of every dollar spent goes to research, leading to \$450 million granted since 2000. EIN: 13-4141945 - 14.4%

25194 Paws for Purple Hearts

Teaching Veterans with post-traumatic stress disorder to train service dogs for fellow Veterans with physical disabilities and combat-related injuries. EIN: 45-3342634 - 26.5%

13012 Paws With A Cause

Trains assistance dogs nationally for people with disabilities and provides lifetime team support which encourages independence. Promotes awareness through education. EIN: 38-2370342 - 16.8%

13037 Paws4Vets (paws4people)

Placing customized service dogs with veterans and their dependents living with disabilities including PTSD, TBI, and MST. EIN: 54-1948479 - 5.9%

15031 Pearl S. Buck International

Advancing the legacy of our founder through adoption, humanitarian, and cross-cultural educational programs. Child bi-racial discrimination is devastating! Help us turn the tide. EIN: 23-1637212 - 11.8%



13032 PETA: People for the Ethical Treatment of Animals

Helping fight cruelty. Save lives! Your gift makes a kinder world for animals through undercover investigations, rescues, humane education, spay/neuter, and high-profile advocacy campaigns. EIN: 52-1218336 - 18.2%

25180 Pets for Patriots, Inc.

Provide recovery and transform the lives of veterans, wounded warriors, and active duty military through the adoption and care of overlooked shelter dogs and cats. EIN: 27-1082210 - 14.8%

25181 Philippine Children's Hunger Fund

Providing for the needs of starving children: food, education, and medical care. Shipping medical supplies and equipment to hospitals that treat children with medical conditions. EIN: 46-5275183 - 6.4%

15044 Philippine Children's Shelter (Children's Shelter of Cebu)

Providing impoverished Filipino children with food, medicine, education, and a loving home through four residences and a school. Shelter is more than a roof overhead! EIN: 41-1330241 - 11.1%

22038 Planned Parenthood Federation of America

Ensuring access to affordable reproductive health care, protecting reproductive rights, and promoting access to comprehensive, medically accurate sexuality education, domestically and internationally. EIN: 13-1644147 - 27.8%

25195 Pulmonary Hypertension Association

Seeking a cure for this rare, life-threatening lung disease that affects all ages and races. We sponsor research, end isolation, and support the pulmonary hypertension community. EIN: 65-0880021 - 25.7%

25140 Rainforest Trust

Buys and saves threatened rainforest acres! Protect jaguar habitat and other endangered species! We've saved 7 million acres from deforestation. \$100 saves 1 acre! EIN: 13-3500609 - 2.4%

25101 Rape, Abuse and Incest National Network (RAINN)

Runs National Sexual Assault Hotline. Free, 24/7 services help 120,000 people/year. Programs prevent rape, help victims, and put rapists in jail. Largest anti-rape organization. EIN: 52-1886511 - 8.7%

24045 Reflex Sympathetic Dystrophy Syndrome Association of America

Promotes awareness of this painful, debilitating neuroinflammatory syndrome that may affect millions. Providing crucial information to patients, families, medical professionals, educators, pain advocates, and veterans. EIN: 22-2559139 - 22.0%

16085 RESOLVE: The National Infertility Association

Addresses the issue of infertility by providing education, free support groups, a toll-free support HelpLine, and connections to unbiased resources. EIN: 23-7413696 - 18.2%

24029 Restless Legs Syndrome Foundation

Strives to create a better tomorrow for those living with this debilitating condition. Increase awareness. Improve treatment. Find a cure. EIN: 56-1784846 - 19.9%

13062 Rhino Foundation

Brutally slaughtered for their horns and squeezed out by human populations, rhinos are struggling to survive. Help us to save these magnificent animals. EIN: 75-2395006 - 13.5%

25172 Rocky Mountain Elk Foundation

Ensures future of elk, other wildlife and our hunting heritage by conserving, restoring, and enhancing natural habitats through land purchases, conservation easements, education, and research. EIN: 81-0421425 - 14.4%

13013 Search Dog Foundation, National Disaster (National Disaster Search Dog Foundation)

Saving dogs and people! We rescue dogs, partner them with firefighters, and train them to locate people buried alive during disasters. Join the search! EIN: 77-0412509 - 17.4%

AMERICA'S BEST CHARITIES, continued

25206 Search for Common Ground

Families torn apart by war. Women and girls raped and silenced. Minorities without power. Refugees starving. Countries torn apart, trying to heal. EIN: 52-1257425 - 3.4%

13019 Seeing Eye, Inc.

Enhancing lives by bringing independence, dignity, and self-confidence to blind people through our Seeing Eye® dogs. These dogs bring mobility, safety, and self-sufficiency to thousands. EIN: 22-1539721 - 14.0%

25051 Semper Fi Fund

Providing financial assistance to critically injured and ill post 9-11 Marines and sailors and their families as well as other service members attached to Marine units. EIN: 26-0086305 - 8.3%

25071 SEVA Foundation

Imagine being blind one day and seeing the next. Or receiving seeds, tools or gardening classes to promote healthy living. Help another achieve these miracles today. EIN: 38-2231279 - 24.8%

25072 Shriners Hospitals for Children

Dedicated to improving the lives of children by providing pediatric specialty care, innovative research, and outstanding teaching programs. EIN: 36-2193608 - 18.3%

24030 Skin and Dental Dysfunction Foundation (National Foundation for Ectodermal Dysplasia)

Provides dentures, support services, and hope to children left toothless from Ectodermal Dysplasia, a rare disorder. Funds research to find improved treatment options and cures. EIN: 37-1112496 - 9.4%

25160 Society for Science & the Public

Dedicated to engaging the public in science and promoting the vital role science plays in human advancement. A nonprofit membership society. EIN: 53-0196483 - 17.0%

25073 Soldiers' Angels

Provides aid for deployed/returning service members, wounded heroes, and military families and provides VA assistance for veterans. EIN: 20-0583415 - 6.7%

13027 Southeastern Guide Dogs, Inc.

Provides guide dogs through Paws for Independence programs for visually impaired individuals and Paws for Patriots for veterans with PTSD. EIN: 59-2252352 - 15.2%

25173 Special Forces Family Fund (Special Forces Charitable Trust)

Supporting Special Forces families before, during, and after each soldier's deployment through community events, tuition assistance, and family care. EIN: 27-4209721 - 17.8%

15041 Special Operations Warrior Foundation

Provides scholarship grants and counseling to children of special operations people who die in combat or training. Provides financial assistance to wounded special operations people. EIN: 52-1183585 - 8.2%

24031 Spinal Cord Injury Network International

Helping link people with spinal cord injuries to the best treatment and care. Pain, paralysis, spinal cord injuries, accessibility, home modifications, wheelchairs. Lifetime challenges. EIN: 94-3037195 - 16.6%

25196 Suicide Awareness Voices of Education

Suicide is preventable, but often the warning signs go unnoticed. Through public awareness we can reach and treat those in trouble before it's too late. EIN: 41-1702239 - 8.5%

25074 Support Our Troops®

Help provide tons of morale and well-being to troops and families worldwide! Don't abandon America's troops! They support us, let's support them! EIN: 33-1112829 - 0.5%

24032 TMJ Association, Ltd.

Helping promote awareness, education, and scientific research. TMJ (jaw) disorders affect a person's ability to speak, eat, chew, smile, kiss, and even breathe. EIN: 39-1691109 - 17.6%

15033 Toys for Tots Foundation (Marine Toys for Tots Foundation)

Brighten a child's face on Christmas morning. Help the Marines provide a treasured gift and a cherished memory for millions of our nation's neediest children. EIN: 20-3021444 - 3.3%

25141 Travis Manion Foundation

Empowers veterans and families of the fallen to develop character in future generations. EIN: 41-2237951 - 17.9%

25207 UCSF Benioff Children's Hospital Foundation (Children's Hospital & Research Center Foundation)

Each year, UCSF Benioff Children's Hospitals treat thousands of young people -- whatever their challenges, whatever their families' means. Thank you for investing in us. EIN: 94-1657474 - 17.8%

25079 United States Association for UNHCR

Providing essential services -- emergency relief, food, water, and medical care -- to refugees worldwide. EIN: 52-1662800 - 33.6%

25104 United Ukrainian American Relief Committee, Inc.

Provides humanitarian aid to Ukrainians throughout the world, distributing medical supplies, clothing, educational materials, and establishing educational, and immigrant programs in Ukraine and the U.S.A. EIN: 23-1360863 - 6.6%

25119 USA Cares, Inc.

Responds to hundreds of real military families in crisis every week. PTSD, foreclosure, unemployment, food shortage, utility shut-off. Help us help them. EIN: 05-0588761 - 18.1%

25161 USA Wrestling

Provides quality opportunities for its members to achieve their full human potential, including Olympic training. We value respect, integrity, dedication, and honesty. EIN: 36-2667348 - 6.9%

25208 Vegan Outreach

Educating about vegan living and its benefits to human health, the environment, and the welfare of animals. EIN: 86-0736818 - 20.4%

25120 Veteran Tickets Foundation

Supporting our military, veterans, and their families with entertainment, lasting memories, and reintegration opportunities by providing tickets to sporting events, concerts, and family activities. EIN: 26-2291955 - 3.0%

25081 Veterans of Foreign Wars Foundation

Returning the favor! Helps to fund the costs of telephone calls for troops overseas and provides emergency financial help for their families. Veterans Administration claims assistance. EIN: 43-1758998 - 13.1%

25084 Water.org

We empower people in need with access to small, affordable loans for household water and sanitation solutions -- unlocking education, economic potential, and improved health. EIN: 58-2060131 - 19.9%

25144 Wikimedia Foundation, Inc.

Supports a mission to empower a global volunteer community to collect and develop the world's knowledge and to make it available to everyone for free. EIN: 20-0049703 - 20.0%

25085 Wildlife Conservation Fund of America

Works to protect and advance outdoor sports through public education by introducing youth and their families to an active outdoor lifestyle through the Trailblazer Adventure Program. EIN: 31-0941103 - 18.4%

AMERICA'S BEST CHARITIES, continued

13064 Wounded Warrior Emergency Support Fund

Honor our wounded warriors! We provide rehab services at three military medical centers, and starter IRS 529 College Savings Plans for dependents of aircrews KIA. EIN: 77-0490412 - 2.1%

25122 Wounded Warriors in Action Foundation

Provides world-class hunting and fishing opportunities to our nation's combat wounded service members; assists healing heroes through the power of the great outdoors. EIN: 26-0718304 - 11.9%

25162 Wreaths Across America

Placing wreaths on veteran gravestones in all 50 states and beyond, we remember the fallen, honor those who serve and teach children about freedom. EIN: 20-8362270 - 13.7%

You can locate a specific charity in a number of ways:

- * **By federation/location:** Charities are listed following their federation affiliation. United Way's are further broken down by County.
- * **By index:** Use the alphabetical index to locate your favorite national or local charities. There is a numerical index available on the website if you think you may know the charity code.
- * **Look online:** The resource guide also is available online at ohio.gov/ohioccc and has a search option to help you search for your favorite charity.
- * **Multiple listings:** Some charities that have many locations or affiliates show multiple listings, indicating their inclusion in several regional or county organizations.

Thank you for making a difference with your charitable contribution.

For campaign information:

Visit the CCC website at

ohio.gov/ohioccc

EARTHSHARE OHIO

Charity Code:

21000 - EarthShare Ohio



Website: earthshareohio.org

At EarthShare we believe we should all do our share to protect the planet we call home. Because we need clean air to breathe, clean water to drink, healthy soil to grow our food, and biodiversity to provide ecosystem services, medicines, and beautiful scenery, we unite more than 70 environmental organizations that address these different environmental issues. Together they can make an impact. Your help makes this impact greater, investing in our Earth we Share. EIN: 27-3918694 - 8.8%

Federation members listed below.

21001 African Wildlife Foundation

Protects imperiled species -- lions, mountain gorillas, rhinos, elephants -- through habitat conservation, wildlife protection, leadership training, and wildlife-friendly community-beneficial business development for more than 50 years.

EIN: 52-0781390 - 18.8%

21002 Alaska Conservation Foundation

Protects Alaska's natural environment and the diverse cultures and ways of life it sustains by building resilience to climate change defending Alaska's public lands and waters. EIN: 92-0061466 - 20.1%

21080 Alliance for the Great Lakes

Conserving and restoring the world's largest freshwater resource using policy, education, and local efforts ensuring a healthy Great Lakes region and clean water for all generations. EIN: 23-7104524 - 18.2%

25124 American Bird Conservancy

Protecting native wild birds and their habitats throughout the Americas through reserve creation, habitat restoration, and threat reduction; leading public/private conservation partnerships to get results. EIN: 52-1501259 - 14.6%

21003 American Farmland Trust

Stopping the loss of farmland to sprawling development. Working with communities on smarter growth that includes local family farms. Advocating environmentally healthy farming practices. EIN: 52-1190211 - 15.8%

21004 American Forests

Working in Ohio to implement green infrastructure and improve urban canopies to create cooler, more resilient and more equitable cities. EIN: 53-0196544 - 30.9%

21006 Appalachia Ohio Alliance

Dedicated to the conservation and stewardship of our land and water as sustainable natural resources that are an asset and a legacy for our community. A nonprofit conservancy. EIN: 32-0004421 - 0.8%

21008 Bat Conservation International

Conserving the world's bats and their ecosystems to ensure a healthy planet. EIN: 74-2553144 - 26.7%

21009 Beyond Pesticides

Works with allies to protect public health and the environment and to lead the transition to a world free of toxic pesticides. EIN: 52-1360541 - 4.6%

21011 Black Swamp Conservancy

Protecting and preserving natural and agricultural lands in northwest Ohio for the benefit of future generations. EIN: 34-1746749 - 6.0%

25012 Born Free USA (Born Free USA united with Animal Protection Institute)

Works to end the suffering of wild animals in captivity, rescue individual animals in need, protect wildlife, including endangered species, and encourage compassionate conservation globally. EIN: 94-6187633 - 21.1%

21012 Buckeye Environmental Network (Buckeye Forest Council)

Works to support grassroots environmental and environmental justice organizing and to protect Ohio's native forests. EIN: 31-1408723 - 3.7%

21013 Buckeye Trail Association

Building, maintaining, protecting, and promoting the use of Ohio's Buckeye Trail, a 1,400+ mile scenic hiking trail, for our citizens, communities, and partners since 1959. EIN: 31-6050747 - 13.7%

21100 Carbonfund.org Foundation

Supports third-party validated renewable energy, energy efficiency, and reforestation projects in the United States and around the world that reduce carbon dioxide emissions. EIN: 20-0231609 - 9.2%

21089 Chagrin River Watershed Partners

Connects people to protect, restore and enjoy local natural areas, streams, wetlands, and Lake Erie. EIN: 34-1822374 - 7.3%

21015 Clean Fuels Ohio

Increases use of cleaner, domestic fuels, and efficient vehicles to improve air quality and health, reduce climate changes, lessen petroleum dependence, and support Ohio's economy. EIN: 04-3595329 - 22.9%



Charities with administrative and fundraising rates exceeding 28.0% are taking the steps necessary to bring these expenses below the 28% level.

PLEASE NOTE: The charity descriptions are provided by the federations and do not necessarily reflect the views of the State of Ohio CCC.

EARTHSHARE, continued

21016 Clean Water Fund

Provides neighborhood-based action and education programs bringing people, businesses, and government together for sensible solutions that protect water and health, prevent pollution, and conserve natural resources. EIN: 52-1043444 - 19.8%

21018 Columbus Zoo and Aquarium (Columbus Zoological Park Association)

We make lifelong, deep connections between people and wildlife. Providing unique experiences that touch the heart and teach the mind about wildlife conservation. EIN: 31-4390844 - 11.9%

21087 Conservancy for Cuyahoga Valley National Park

Enriching lives and our communities by inspiring use, appreciation, and support of Cuyahoga Valley National Park and ensure its preservation. EIN: 34-1917257 - 12.2%

21020 Conservation International Foundation

Using a strong foundation of science, partnerships, and field demonstration, empowers societies to responsibly and sustainably care for nature for humanity's long-term well being. EIN: 52-1497470 - 18.4%

21096 Dawes Arboretum, The

Enriching lives through the conservation of trees and nature. EIN: 31-4379601 - 5.2%

21021 Defenders of Wildlife

Working since 1947 to save America's endangered animals and their threatened habitats for future generations through public education, citizen advocacy, legal action, and scientific research. EIN: 53-0183181 - 14.2%

21102 Earth Island Institute

Supporting over 78 projects worldwide that protect our shared environment, including: safeguarding our oceans; wildlife and habitat restoration; and environmental education and training. EIN: 94-2889684 - 11.7%

21103 Earthjustice

Wields the power of law to preserve magnificent places and wildlife, protect people's health, advance clean energy, and combat climate change - without charging clients. EIN: 94-1730465 - 18.2%

21104 Earthworks

Holding the oil, gas, and mining industries accountable for the environmental damage they cause while protecting clean air, water, public health, and people's rights. EIN: 52-1557765 - 15.5%

21026 Environmental and Energy Study Institute

Helping Congress address urgent climate change by bringing diverse voices together around innovative, win-win policy solutions. EIN: 52-1268030 - 16.1%

21027 Environmental Defense Fund

Working alongside a broad range of allies to make a world where the air and water are clean, the people healthy, and the wildlife plentiful. EIN: 11-6107128 - 15.8%

21028 Environmental Education Council of Ohio

Facilitates environmental education that fosters global stewardship and a sustainable future for all Ohioans. EIN: 31-1011605 - 30.4%

21029 Environmental Law Institute

Environmental law that works for you: community-based education plus research on national problems equals solutions to protect people and nature. Independent and non-partisan. EIN: 52-0901863 - 21.7%

21090 Friends of Columbus and Franklin County Metroparks

Enhancing public use and enjoyment of our parks, by seeking out public support and advocating for our parks for current and future generations. EIN: 26-2332568 - 0.0%

21032 Friends of Magee Marsh

Advocates for Magee Marsh and promotes public awareness of the wildlife area by supporting and promoting educational opportunities for all. EIN: 34-1856807 - 12.0%

21113 Friends of the Conservatory

Supporting the Franklin Park Conservatory and Botanical Gardens which elevates quality of life and connects the community through educational, cultural, and social experiences. EIN: 31-1657027 - 5.9%

21091 Friends of the Earth

Working at the nexus of environmental protection, economics, and social justice by promoting clean energy and climate solutions, ensuring sustainable, safe food, and protecting marine ecosystems. EIN: 23-7420660 - 22.2%

21082 Friends of the Little Miami State Park

Creating a rewarding user experience on the Little Miami State Park trail by improving its safety, condition, convenience, and beauty in a manner consistent with its natural river setting. EIN: 26-3777533 - 10.2%

21033 Friends of the Lower Olentangy Watershed (FLOW)

Keeping the Olentangy River and its tributaries clean and safe for all to enjoy through public education, volunteer activities, and coordination with local decision-makers. EIN: 31-1595880 - 10.3%

21106 Friends of the National Zoo

Protecting species around the world through wildlife education, conservation programs, funding research, and expanding modern naturalistic exhibition of species at the Smithsonian's National Zoo. EIN: 52-0853312 - 10.0%

21114 Glass City Community Solar

Installs and operates solar electric (PV) systems to benefit the low-income community in Toledo and the Toledo region. EIN: 82-4368700 - 1.2%



Your Donation Preserves the World for Future Generations

In 1972, I traveled on an unpaved highway in the Amazon. At night, we could hear animal noises and the rain forest surrounded both sides of the road. In 1980, I flew over the same highway and there was no forest. Wildlife habitat is rapidly disappearing. For the past several decades I used the CCC to donate to the World Wildlife Fund. It helps to prevent wildlife extinction and preserve majestic creatures for future generations.

Mariano Haensel
Ohio Environmental Protection Agency

EARTHSHARE, continued

21035 Green Energy Ohio

Supports the greener good. Promoting renewable energy policies and practices through tours, workshops, conferences, publications, and technical support for Ohioans interested in renewable energy. EIN: 34-1796583 - 33.3%

21092 Izaak Walton League of America

From hunters to hikers, our members protect America's outdoors through community-based conservation education, common sense public policy, and a commitment to strong outdoor ethics. EIN: 36-1930035 - 24.0%

21079 Jane Goodall Institute for Wildlife Research Education and Conservation

Works to create healthy ecosystems, promote sustainable livelihoods and to nurture new generations of committed, active citizens around the world. EIN: 94-2474731 - 29.0%

21037 Lake Erie Nature & Science Center

Educating and inspiring each of us to understand, appreciate, and take responsibility for our natural world. EIN: 34-0845030 - 18.6%

21069 Lake Erie Waterkeeper

Preserves, protects and improves water quality and habitat in the Western Lake Erie watershed through collaboration, education, and advocacy. EIN: 56-2456240 - 0.0%

21007 National Audubon Society

Combines science, education, and policy expertise to protect and restore habitats and safeguard birds, other wildlife, and the natural resources that sustain us. EIN: 13-1624102 - 15.4%

21110 National Forest Foundation

Improving the health, productivity, diversity and vitality of America's national forests and grasslands through wildlife habitat conservation, watershed restoration, recreational enhancements, and stewardship programs. EIN: 52-1786332 - 14.0%

21040 National Parks Conservation Association

Preserves national parks from the Grand Canyon to Gettysburg; protects endangered wildlife and cultural sites; promotes new parks; defends against pollution, inappropriate development, and overcrowding. EIN: 53-0225165 - 17.9%

21041 National Wildlife Federation

Dedicated to uniting all Americans to ensure wildlife thrive in a rapidly changing world; connecting Americans with nature through conservation education. EIN: 53-0204616 - 15.2%

21042 Natural Resources Defense Council

Works with communities, officials, and businesses to secure laws and policies that will protect our environment for years to come. EIN: 13-2654926 - 15.0%

21044 Nature Conservancy, The

Conserving the lands and waters on which all life depends. EIN: 53-0242652 - 24.6%

21045 Ocean Conservancy

Informs, inspires, and empowers people to speak and act on behalf of the oceans. EIN: 23-7245152 - 16.0%

21098 Oceana

Is the largest, international ocean conservation advocacy organization. Our global offices work together to protect marine wildlife and human health, and ensure healthy, abundant oceans. EIN: 51-0401308 - 19.7%

21046 Ohio & Erie Canalway Coalition

Conserves and interprets the natural, historical, and recreational resources along the Ohio and Erie Canal, Towpath Trail, and connector trails. EIN: 34-1636766 - 9.9%



21047 Ohio Bird Sanctuary

Creating an environment of learning and interaction with nature that generates a desire to be good citizens of our natural world. We accomplish this through education and stewardship. EIN: 34-1691325 - 15.3%

21048 Ohio Environmental Council

Working to secure healthy air, land, and water for all who call Ohio home. EIN: 31-0805578 - 11.0%

21050 Ohio Parks & Recreation Association Foundation

Supports the improvement of Ohio's public parks and recreation facilities through research, education, and increasing awareness of the importance of strong parks and recreation programs. EIN: 31-1183065 - 7.2%

21051 Ohio River Foundation

Protecting and restoring the water quality and ecology of the Ohio River watershed through restoration, education, and advocacy programs. EIN: 31-1704768 - 8.2%

21052 Ohio to Erie Trail Fund

Promoting and developing a 320+ mile, multi-use, non-motorized, network of regional trails and greenways linking Cleveland, Columbus, and Cincinnati from Lake Erie to the Ohio River. EIN: 31-1327189 - 6.8%

21053 Ohio Wildlife Center

Promotes appreciation of Ohio's native wildlife through rehabilitation of injured and orphaned wildlife and provides education programs to children and adults utilizing community volunteers. EIN: 31-1182372 - 28.0%

21054 Ohio Wildlife Rehabilitators Association

Dedicated to promoting wildlife conservation by providing resources to wildlife rehabilitators, educators, and the community. EIN: 31-1358163 - 1.1%

21055 Peregrine Fund, The

Saves eagles, condors, falcons and other endangered birds through research, breeding, and conservation programs. Helps preserve rainforests. Educates children and adults about nature and science. EIN: 23-1969973 - 17.5%

21097 Restore America's Estuaries

Works to preserve the nation's estuaries by protecting and restoring the lands and waters essential to the richness and diversity of coastal life. EIN: 54-1965304 - 12.0%

21060 Rural Action

Provides watershed restoration; environmental education; sustainable economic development in the agriculture and forestry, zero-waste economy development and wealth creation; community development and capacity building. EIN: 31-1124220 - 24.4%

21061 Scenic America

The only national environmental nonprofit dedicated to enhancing the visual character of America's parks, open spaces, neighborhoods, and transportation corridors. EIN: 23-2188166 - 20.4%

21062 Sierra Club Foundation

Promotes climate solutions, conservation, and movement building through a powerful combination of strategic philanthropy and grassroots advocacy. EIN: 94-6069890 - 10.6%

21063 Surfrider Foundation

Protects and preserves the world's oceans, waves, and beaches through a powerful activist network via plastic pollution prevention, water quality monitoring, and grassroots activism. EIN: 95-3941826 - 13.6%

21067 Union of Concerned Scientists

Scientists and citizens putting independent science to work to combat global warming, reduce nuclear proliferation, promote renewable energy, and make healthy food available for all. EIN: 04-2535767 - 12.5%

21094 West Creek Conservancy

Conserving natural habitats, restoring the ecological value and sustainability of urban lands, and expanding neighborhood opportunities to experience nature. EIN: 34-1859064 - 0.8%

21086 Wilderness Society

Protecting wilderness and inspiring Americans to care for our wild places, preserving our rich natural legacy for current and future generations. EIN: 53-0167933 - 16.3%

21064 Wilds, The (International Center for the Preservation of Wild Animals)

Advances conservation through science, education, and personal experience. Creating unique opportunities to explore the natural world. Developing solutions for management of sustainable wildlife populations. EIN: 31-1113570 - 8.4%

21074 World Wildlife Fund

Multinational conservation organization working worldwide to combat climate change, save endangered animals, protect wild habitats, and transform market forces to act in harmony with nature. EIN: 52-1693387 - 21.7%

21112 Xerces Society

Protecting wildlife through the conservation of invertebrates and their habitat for more than 40 years by partnering with scientists and citizens to implement conservation programs. EIN: 51-0175253 - 19.1%

21075 Zoar Wetland Arboretum (Earth Action Partnership)

Interpreting the nature and history of the Zoar Wetland through education and recreation. EIN: 34-1608580 - 2.7%

NEIGHBOR TO NATION

Charity Code:

26000 - Neighbor to Nation

Website: neighbortonation.org



People in deed serving people in need, in Ohio, throughout America and the world. Our focus areas are human services, medical research, and faith-based services. We serve millions of people annually by eliminating hunger, responding to natural disasters, finding cures for major illnesses, providing affordable services to pet owners, and much more. Browse our charity list to find a charity that fits your passion. You can be a part of something big! EIN: 54-1879282 - 3.5%

Federation members listed below.

26001 Adopt America Network

Finds permanent adoptive homes for abused, neglected, and special needs children in U.S. foster care (without charging fees) using a national network of trained adoption volunteers. EIN: 34-1396924 - 8.6%

26058 Alliance Defending Freedom

A legal alliance defending the right to hear and speak the truth in the areas of religious liberty, family values, and sanctity of life. EIN: 54-1660459 - 26.5%

26059 American Council of the Blind

We help create policies, shape opportunities, and collaborate with organizations to assure information is provided in an accessible format for people who are blind. EIN: 58-0914436 - 9.8%

26004 American Family Association

Educates and motivates Christians through radio, video, internet, and print to act on issues affecting families. Examples: media indecency, pornography, abortion, entertainment, education, and parenting. EIN: 64-0607275 - 9.8%

26060 American Foundation for Suicide Prevention

Exclusively dedicated to understanding and preventing suicide through research and education and to reaching out to people with mood disorders and those impacted by suicide. EIN: 13-3393329 - 12.1%

26009 Blessings International

Saves lives globally and in the USA by providing medicine, vitamins, and medical supplies to treat the poor and victims of disease, disaster, or war. EIN: 73-1130590 - 8.2%

26062 Breast Cancer Charities of America

Supporting those touched by breast cancer through programs designed to help patients survive. Our program services are working to help patients and families. EIN: 26-4602950 - 20.6%

26063 Care Net

Offers compassion, hope, and help to women and men considering abortion by presenting realistic alternatives and Christ-centered support through our life-affirming network. EIN: 54-1382723 - 16.2%

26013 Children's Cancer Assistance Fund (National Children's Cancer Society)

Childhood cancer can be devastating for any family. With our help, no family has to endure the costs and heartache of pediatric cancer alone. EIN: 37-1227890 - 22.9%

26014 Children's Food Fund/World Emergency Relief (World Emergency Relief)

Provides food for hungry children, medicines for the sick, relief for disaster victims, and hope to millions living in poverty. Overhead 2 percent of donated resources. EIN: 95-4014743 - 7.5%

26016 Christian Legal Society

Defends religious freedom and the sanctity of life, provides legal assistance to the poor, and promotes conflict resolution through biblical counseling, mediation, and arbitration. EIN: 36-6101090 - 11.1%

26017 Christian Military Fellowship

Ministering to America's military and their families worldwide empowering them in their Christian faith, advancing Bible studies, linkups, mentoring, fellowship, resources, personal contact, and encouragement. EIN: 84-0780545 - 6.6%

26084 Five Talents USA

Vision is to eradicate extreme poverty by restoring human dignity and creating strong, sustainable communities. Transforming lives through economic empowerment, recently focused on marginalized communities in conflicted areas. EIN: 54-1940918 - 22.1%

26021 Focus on the Family

Is a global multimedia organization defending and equipping families through counseling consults and biblically-based resources that strengthen marriages and help parents raise healthy, responsible children. EIN: 95-3188150 - 15.2%

26022 Food for the Hungry

Is a Christian international relief and development organization responding to human suffering and graduating communities from extreme poverty. EIN: 95-2680390 - 20.9%



26027 Home School Legal Defense Association (HSLDA) (Home School Foundation)

Provides financial assistance and curriculum relief to struggling home school families. Investing in widows, single parents, special needs children, and military families. Give. Volunteer. Pray. EIN: 52-1354365 - 22.0%

26031 Mercy Ships

Delivers free world-class health care to some of the world's poorest nations while training local surgeons and medical workers, increasing developing African nations' health care capacity. EIN: 26-2414132 - 14.1%

26037 Nazarene Compassionate Ministries

Challenged by faith to end poverty. Promotes long-term solutions to poverty through training, gifts-in-kind, and economic and community development; also responds to disasters. EIN: 43-1550318 - 2.1%

26080 Operation Restored Warrior Project (New Horizons Foundation)

Healing veterans of PTSD through a life-changing five-day program at no cost to the veteran. Led by combat veterans. 100 percent effective! EIN: 84-1123082 - 5.1%

26066 Prison Fellowship Ministries

Helps restore those affected by crime and incarceration and strives to make prisons safer and more rehabilitative by supporting prisoners, former prisoners, and their families. EIN: 62-0988294 - 28.7%

26040 Samaritan's Purse

Christian relief agency, led by Franklin Graham, providing food, medicine, clothing, shelter, and other emergency assistance to victims of war, poverty, disease, and natural disasters. EIN: 58-1437002 - 12.0%

26085 Society of Saint Andrew, Inc.

Providing nutritious food to people in need throughout the United States. Our gleanings programs save good produce from going to waste for donation to hunger-relief agencies. EIN: 54-1285793 - 4.2%

26082 Unbound

Partners with families living in poverty and invests in their dreams. Helping young people achieve their educational goals and build better futures. EIN: 43-1243999 - 6.6%

26042 Victory Ministries, Inc.

Operates food pantry distributing 20,000 lbs. of food and 2 tons of clothing monthly. Provides counseling, reading tutors, and free medical services for those in need in Central Ohio. EIN: 31-1117522 - 9.7%

26043 Voice of the Martyrs

Serving more than 4 million persecuted Christians in 68 nations by empowering, equipping, rebuilding, and encouraging; bringing Christ's hope through Bibles, medicines, shelter, training, and aid. EIN: 73-1395057 - 15.9%

26083 Water Missions International

A Christian engineering organization that designs and implements safe water, sanitation, and hygiene solutions for people in developing countries and disaster areas. EIN: 57-1116978 - 19.1%



FEDERATION CONTACT INFORMATION

Federations

A Special Wish Foundation

Federation contact: Pam Spring

Phone: 614-258-3186

Email: pam.spring@aspecialwishfoundation.org

website: aspecialwishfoundation.org

America's Best Charities

Federation contact: Jesse Beisler

Phone: 415-925-2600 x 113

Toll-free phone: 800-477-0733

Email: campaigns@best-charities.org

website: best-charities.org

America's Best Local Charities

Federation contact: Jesse Beisler

Phone: 415-925-2600 x 113

Toll-free phone: 800-477-0733

Email: campaigns@best-charities.org

website: bestlocalcharities.org

America's Charities

Federation contact: Brittney Claridades

Phone: 703-674-5363

Toll-free phone: 800-458-9505

Email: clientsolutions@charities.org

website: charities.org

Community Health Charities

Federation contact: Karen Torges

Toll-free phone: 800-654-0845

Email: KTorges@healthcharities.org

website: healthcharities.org

Community Shares

Community Shares of Greater Cincinnati

Federation contact: Duane Gordon

Phone: 513-724-4483

Email: dgordon@cintishares.org

website: cintishares.org

Community Shares of Mid Ohio

Federation contact: Kayla Goldstein

Phone: 216-282-4721

Email: KaylaG@communityshares.net

website: communityshares.net

Greater Cleveland Community Shares

Federation contact: Cynthia Ries

Phone: 216-361-9920

Email: cynthia@communityshares.org

website: communityshares.org

Northwest Ohio Community Shares

Federation contact: Glenn Crawford

Phone: 419-243-6637

Email: director@nwohioshares.org

website: nwohioshares.org

EarthShare Ohio

Federation contact: Brooke Roman-Hidas

Phone: 614-263-6367

Toll-free phone: 877-434-2357

Email: info@earthshareohio.org

website: earthshareohio.org

Global Impact

Federation contact: Priti Derrick

Phone: 703-717-5232

Toll-free phone: 800-836-4620

Email: charitypartnerships@charity.org

website: charity.org/give

Habitat for Humanity of Ohio

Federation contact: Ryan Miller

Phone: 614-545-7835

Email: RMiller@occh.org

website: habitatohio.org

Neighbor to Nation

Federation contact: Karen Torges

Toll-free phone: 800-654-0845

Email: KTorges@healthcharities.org

website: neighbortonation.org

UNCF

Federation contact: Steven A. Miller

Phone: 614-221-5309

Toll-free phone: 800-331-2244

Email: steve.miller@uncf.org

website: uncf.org

Local United Ways & Community Federations

Norwalk Area United Fund

Federation contact: Pat Krause

Phone: 419-668-0269

Email: director@norwalkareaunitedfund.com

website: norwalkareaunitedfund.org

Pike County Community Fund

Federation contact: Ken Reed

Phone: 740-856-9738

Email: kenreed421@gmail.com

Shelby County United Way

Federation contact: Scott Barr

Phone: 937-492-2101

Email: sbarr@shelbycountyunitedway.org

website: shelbycountyunitedway.org

Tiffin-Seneca United Way Inc.

Federation contact: Kari Steele

Phone: 419-448-0355

Email: director@tsunitedway.org

website: tiffin-seneca-unitedway.org

United Appeal for Athens County

Federation contact: Jennifer McClain Eskey

Phone: 740-592-1293

Email: director@unitedappeal.org

website: unitedappeal.org

United Way of Ashland County

Federation contact: Jill Logan

Phone: 419-281-5551

Email: jill@uwashlandoh.org

website: uwashlandoh.org

United Way of Ashtabula County

Federation contact: Patti Andersen

Phone: 440-998-4141

Email: patti.andersen@unitedwayashtabula.org

website: unitedwayashtabula.org

United Way of Central Ohio

Federation contact: Valerie Ridgeway

Phone: 614-227-2706

Email: valerie.ridgeway@uwcentralohio.org

website: liveunitedcentralohio.org

United Way of Clark, Champaign and Madison Counties

Federation contact: Kerry Pedraza

Phone: 937-324-5551

Email: kpedraza@uwccmc.org

website: uwccmc.org

United Way of Delaware County, Inc.

Federation contact: Gina Grote

Phone: 614-436-8929

Email: ggrote@uwaydelaware.org

website: LiveUnitedDelawareCounty.org

United Way of Erie County, Inc.

Federation contact: Kimberly Ray

Phone: 419-625-4672

Email: kray@uwerieco.org

website: uwerieco.org

United Way of Fairfield County

Federation contact: Beth Craft

Phone: 740-653-0643

Email: bcraft@uwayfairfieldco.org

website: uwayfairfieldco.org

United Way of Greater Cincinnati

Federation contact: Todd Curliss

Phone: 513-762-7177

Email: todd.curliss@uwgc.org

website: uwgc.org

United Way of Greater Cleveland

Federation contact: Ariel Pruitt

Phone: 216-436-2199

Email: apruitt@unitedwaycleveland.org

website: unitedwaycleveland.org

United Way of Greater Lima, Inc.

Federation contact: Derek Stemen

Phone: 419-227-6341

Email: dstemen@unitedwaylima.org

website: unitedwaylima.org

United Way of Greater Lorain County

Federation contact: Dianne Brehm

Phone: 440-277-6530

Email: dianne.brehm@uwloraincounty.orgwebsite: uwloraincounty.org**United Way of Greater Stark County**

Federation contact: Elizabeth Vellios

Phone: 330-491-0445

Email: elizabeth.vellios@uwstark.orgwebsite: uwstark.org**United Way of Greater Toledo**

Federation contact: Wendy Wester

Phone: 419-254-4684

Email: wendy.wester@unitedwaytoledo.orgwebsite: unitedwaytoledo.org**United Way of Guernsey & Noble Counties**

Federation contact: Stephanie Laube

Phone: 740-439-2667

Email: uwguernsey@guernseyunitedway.comwebsite: guernseynobleunitedway.com**United Way of Hocking County, Inc.**

Federation contact: John Shaben

Phone: 740-279-9615

Email: info@unitedwayofhockingcounty.orgwebsite: unitedwayofhocking.org**United Way of Jefferson County**

Federation contact: Tami Cashioli

Phone: 740-284-9000

Email: UnitedWay@unitedway-jc.orgwebsite: unitedway-jc.org**United Way of Knox County, Inc.**

Federation contact: Dee Hoeflich

Phone: 740-397-5721

Email: dee@uwayknox.orgwebsite: uwayknox.org**United Way of Lake County, Inc.**

Federation contact: Jodi Matsko

Phone: 440-639-1236

Email: jmatsko@uwlc.orgwebsite: uwlc.org**United Way of Licking County**

Federation contact: Luellen Deeds

Phone: 740-345-6685

Email: ldeeds@unitedwaylc.orgwebsite: unitedwaylc.org**United Way of Muskingum, Perry & Morgan Counties**

Federation contact: Nicole Conrad

Phone: 740-454-6872

Email: nconrad@unitedwayofmpm.orgwebsite: unitedwayofmpm.org**United Way of North Central Ohio**

Federation contact: Amber Wertman

Phone: 740-383-3108

Email: Amber@unitedwaymarion.org;manager@unitedwaymarion.orgwebsite: unitedwaynco.org**United Way of Pickaway County**

Federation contact: Jama Cobb

Phone: 740-477-8171

Email: uwpc@frontier.comwebsite: pickuw.org**United Way of Portage County**

Federation contact: Julia Colecchi

Phone: 330-297-1424

Email: juliac@uwportage.orgwebsite: uwportage.org**United Way of Richland County**

Federation contact: Dan Varn

Phone: 419-525-2816

Email: dvarn@unitedwayofrichlandcounty.orgwebsite: unitedwayofrichlandcounty.org**United Way of Ross County**

Federation contact: Kathy Murphy

Phone: 740-773-3280

Email: kathy.murphy@unitedwayross.orgwebsite: unitedwayross.org**United Way of Southern Columbiana County**

Federation contact: Candice Faloon

Phone: 330-385-2082

Email: unitedway1@att.net

United Way of Summit County

Federation contact: Hana Lowe

Phone: 330-643-5540

Email: hlowe@uwsummit.orgwebsite: uwsummit.org**United Way of Union County, Inc.**

Federation contact: Corinne Bix

Phone: 937-644-8381

Email: uwuc.corinne@gmail.comwebsite: unitedwayofunioncounty.org**United Way of the Greater Dayton Area**

Federation contact: Laura Engel

Phone: 937-225-3001

Email: laurae@dayton-unitedway.orgwebsite: liveuniteddayton.org**United Way of Warren County**

Federation contact: Diana Campbell

Phone: 513-932-3987 x107

Email: dcampbell@uwwcoh.orgwebsite: uwwcoh.org**United Way of the River Cities, Inc.**

Federation contact: Bill Rosenberger

Phone: 304-523-8929 x112

Email: bill.rosenberger@unitedwayriverscities.orgwebsite: unitedwayriverscities.org**United Way of Wayne & Holmes County**

Federation contact: Katie Kogelman

Phone: 330-264-5576

Email: katie@uwwh.orgwebsite: uwwh.org**United Way of the Upper Ohio Valley**

Federation contact: Jessica Rine

Phone: 304-232-4625

Email: jrine@unitedwayuov.orgwebsite: unitedwayuov.org**United Way of Youngstown and the Mahoning Valley**

Federation contact: Tina Chance

Phone: 330-746-8494

Email: tchance@ymvunitedway.orgwebsite: ymvunitedway.org**United Way of Trumbull County**

Federation contact: Ginny Pasha

Phone: 330-369-1000

Email: gpasha@unitedwaytrumbull.orgwebsite: unitedwaytrumbull.org**United Way Services of No. Columbiana County**

Federation contact: George Hays

Phone: 330-337-0310

Email: office@unitedwayofncc.orgwebsite: unitedwayofncc.org**United Way of Tuscarawas County, Inc.**

Federation contact: Robin Waltz

Phone: 330-343-7772

Email: uwtc@neohio.twcbc.comwebsite: tuscunitedway.org

Campaign Coordinating Organization Contact Information:

State of Ohio Combined Charitable Campaign

360 S. Third St., Columbus, OH 43215-5485

Ohio.gov/ohioccc 1-800-279-9714, Fax: 614-241-3064Deana Gordon, Director, 614-227-2751, Deana.Gordon@uwcentralohio.orgJeanene Tooill, Campaign Coordinator, 614-227-8718, Jeanene.Tooill@uwcentralohio.org



**Dear State of Ohio Employees,
We Appreciate Your Support
of CCC Now More Than Ever!**



Sincerely,
The State of Ohio CCC Steering Committee
and CCC Charities

#OhioCCC

[OHIO.GOV/OHIOCCC](https://ohio.gov/ohioccc)

Taking Pride In Ohio



Activism • Involvement • Community Service



OCSEA President
Christopher Mabe



A student wins
EVERY TIME YOU PLAY

____ Thank you! ____

ALONG WITH YOU AND ALL THE OTHER
PEOPLE AND PARTNERS WHO SUPPORT THE
OHIO LOTTERY, WE'RE PLAYING OUR
SMALL PART TO MAKE BRIGHTER FUTURES.

Over \$26 billion for education since 1974.



Play. Earn. Win.



Lottery players are subject to Ohio laws and Commission regulations. Please play responsibly.

Thank You for Supporting CCC Charities!

A SPECIAL WISH FOUNDATION

AMERICA'S BEST CHARITIES

AMERICA'S BEST LOCAL CHARITIES

AMERICA'S CHARITIES

COMMUNITY HEALTH CHARITIES

COMMUNITY SHARES

EARTHSHARE OHIO

GLOBAL IMPACT

HABITAT FOR HUMANITY OF OHIO

LOCAL UNITED WAYS AND
COMMUNITY FEDERATIONS

NEIGHBORTO NATION

UNITED NEGRO COLLEGE FUND



Combined Charitable Campaign Office
State of Ohio Combined Charitable Campaign
360 South Third Street, Columbus, OH 43215-5485
614-227-2751 • 614-227-8718 • 1-800-279-9714
Fax: 614-241-3064

