DEPARTMENT OF ADMINISTRATIVE SERVICES
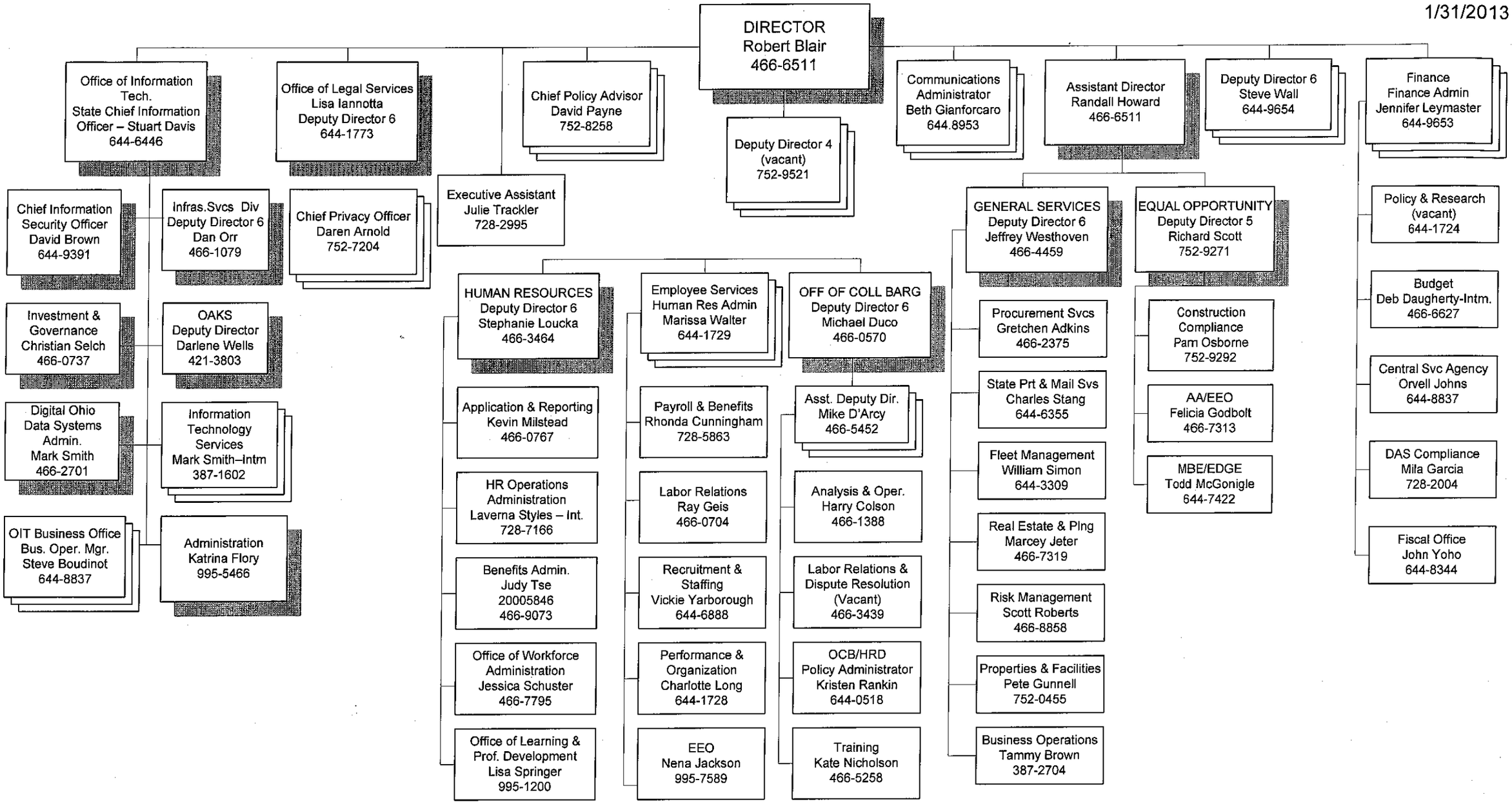
1/31/2013