DEPARTMENT OF ADMINISTRATIVE SERVICES
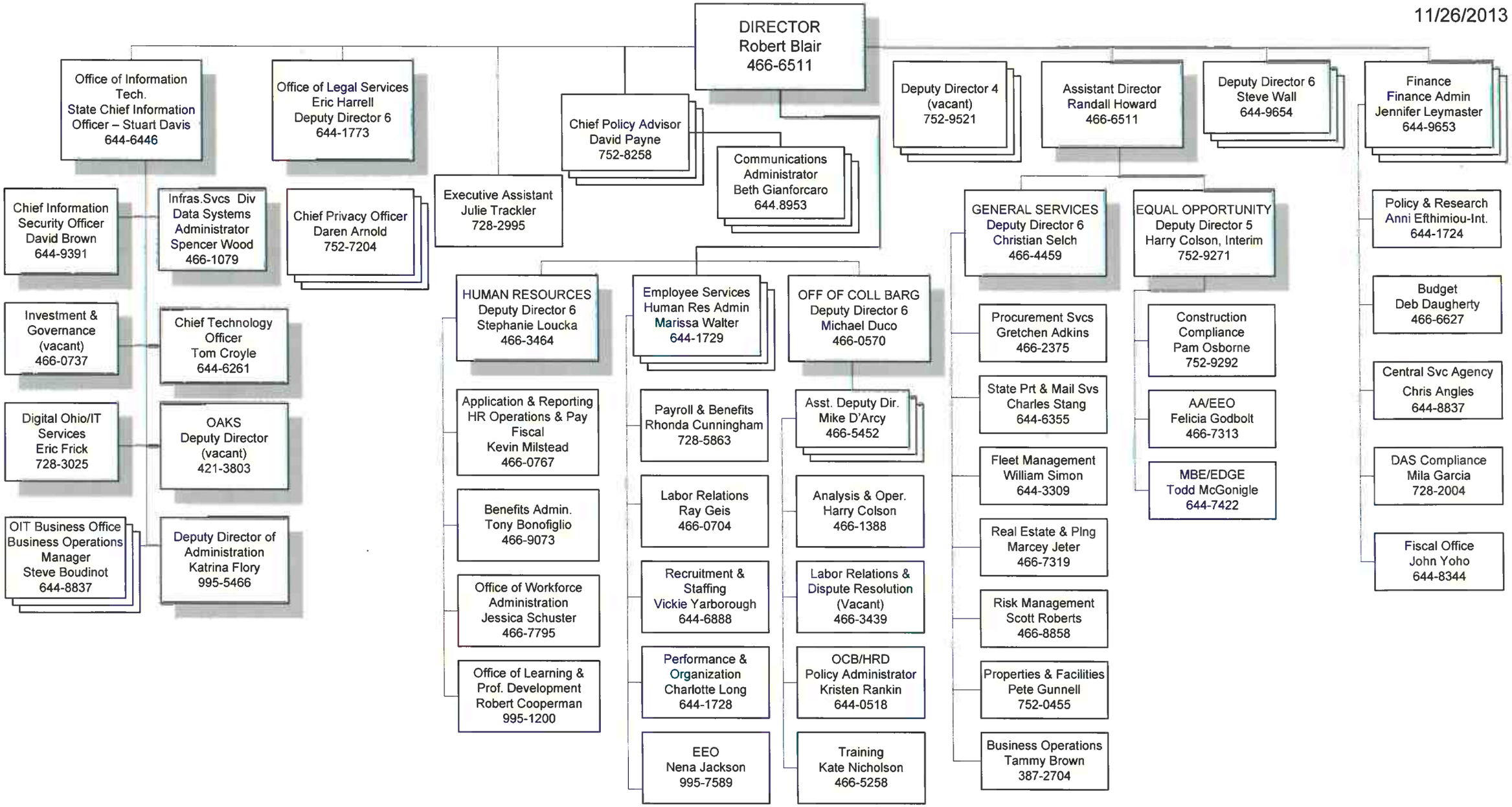
11/26/2013