DEPARTMENT OF ADMINISTRATIVE SERVICES
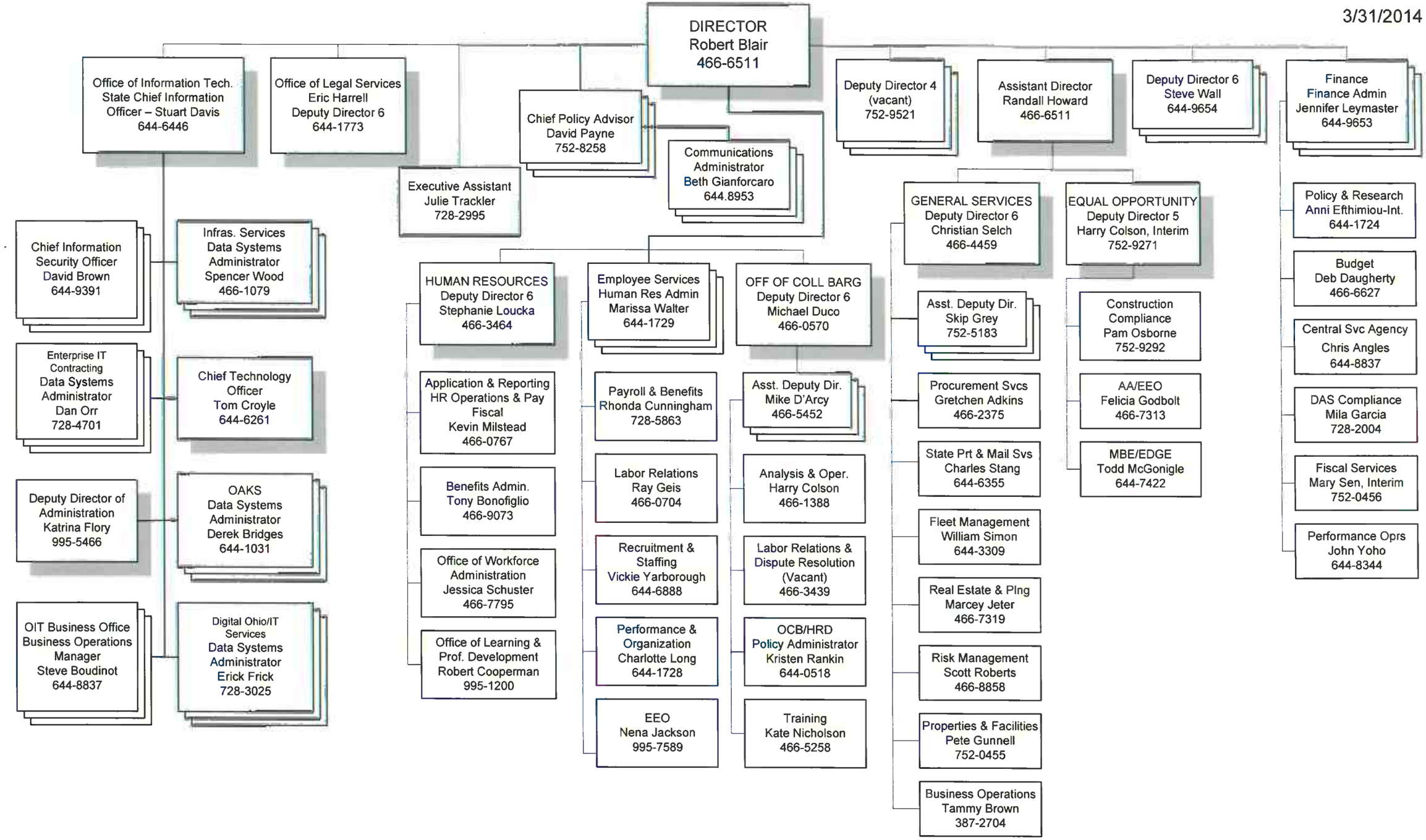
3/31/2014