DEPARTMENT OF ADMINISTRATIVE SERVICES
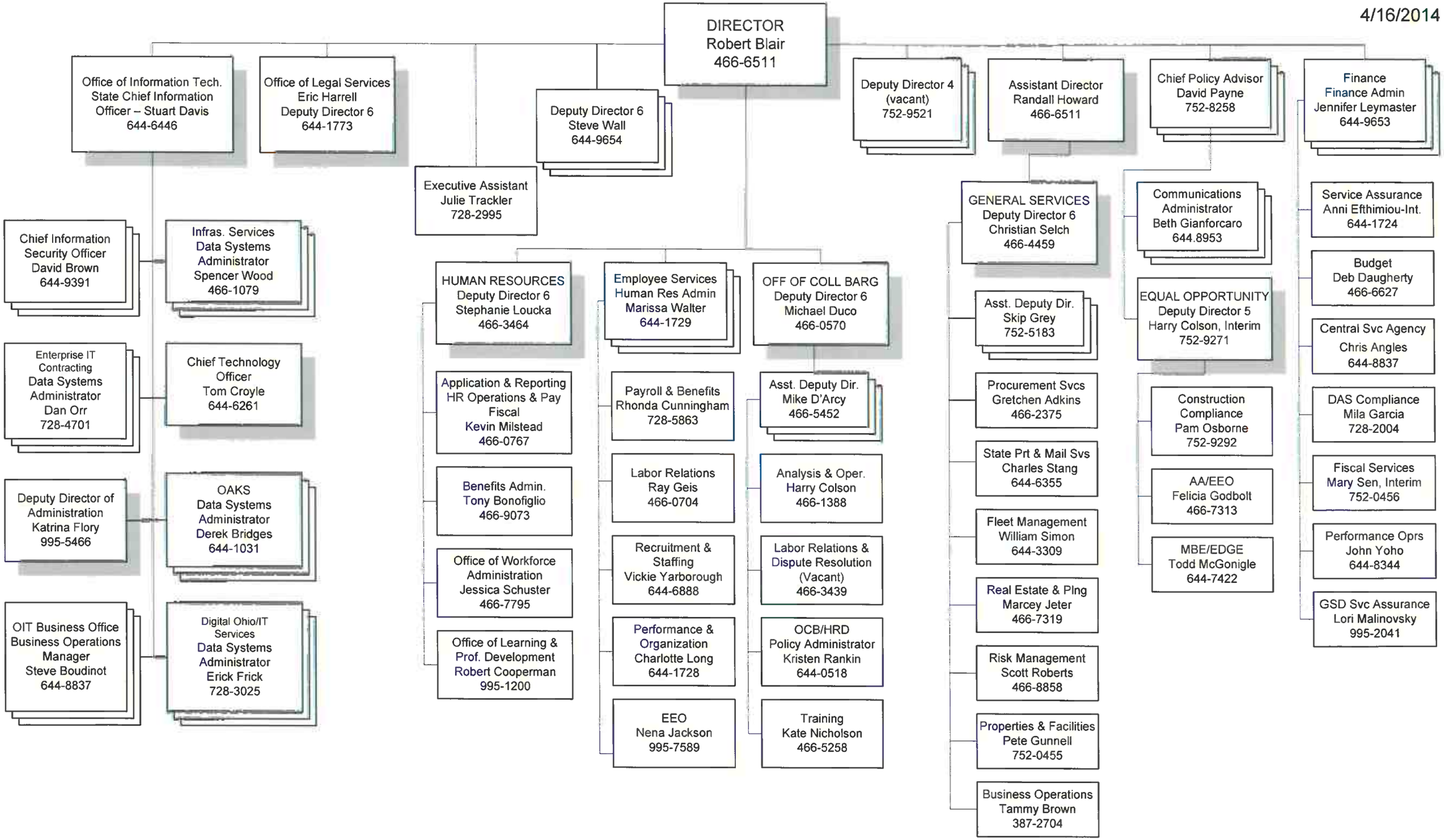
4/16/2014